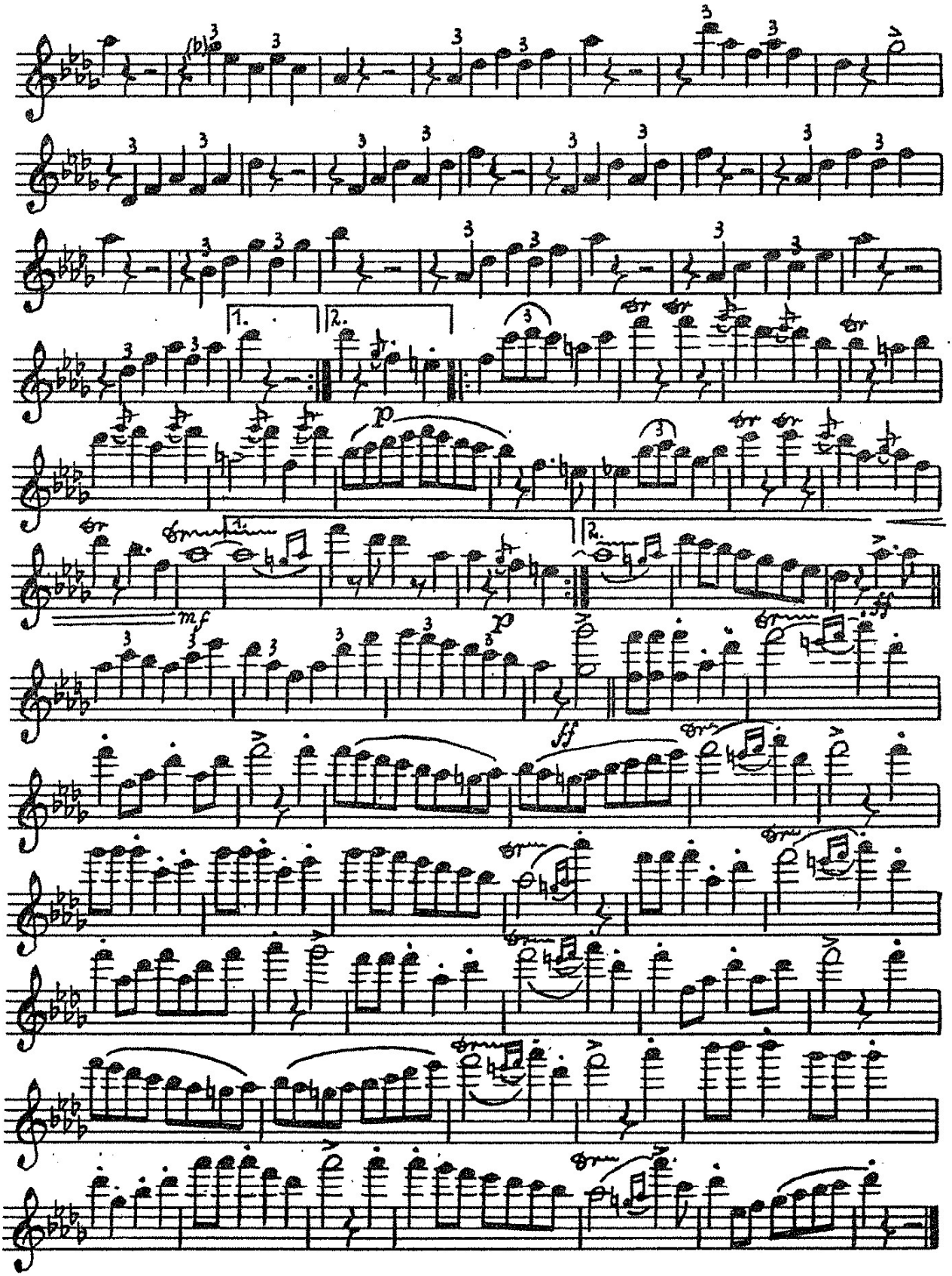
1.
2.
p
mf
p
ff
ff

Zum Städtel hinaus

Marsch

1./2. Flöte

Georg Meissner

Bearb.: Harry Theis

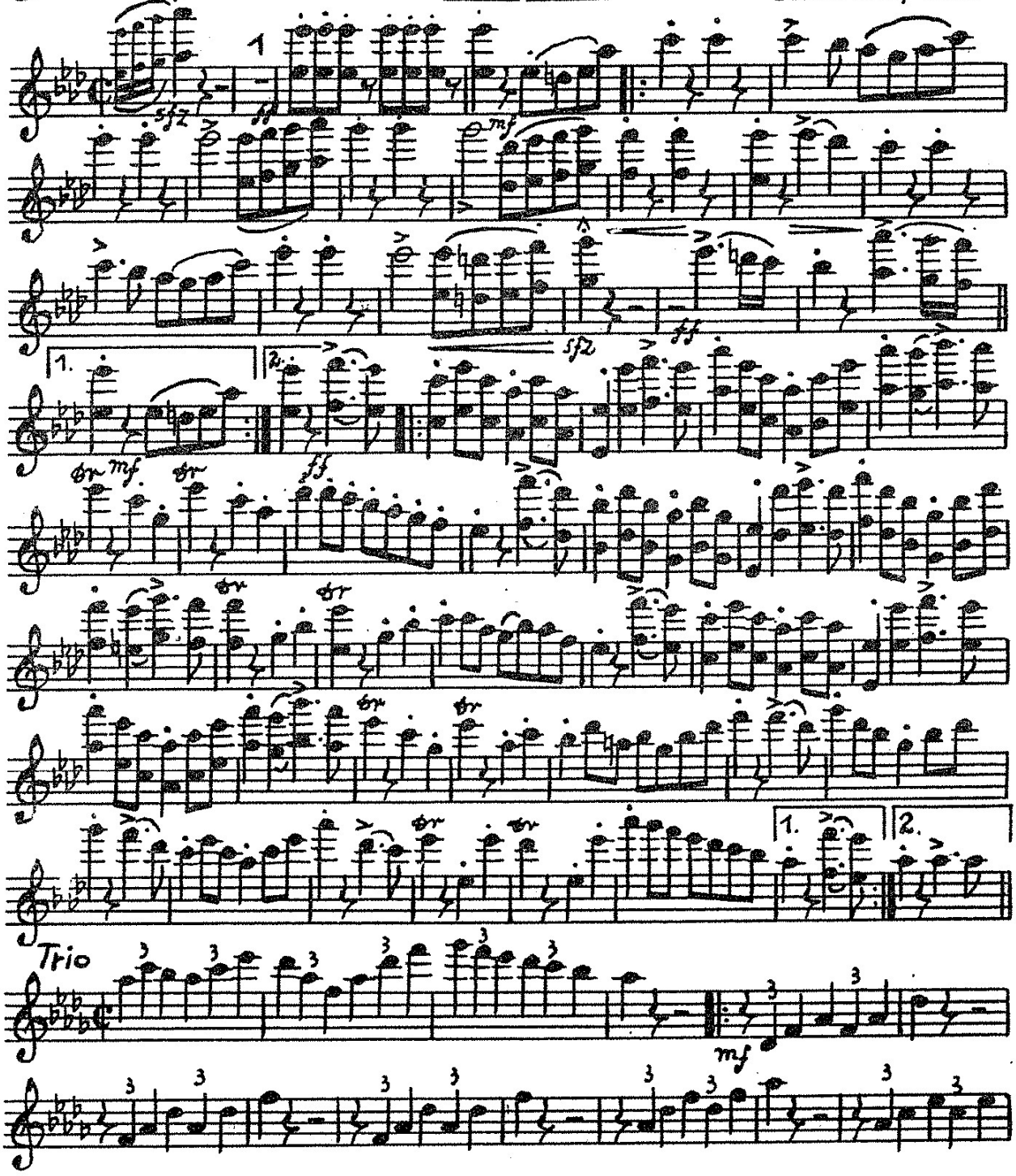

© MCMLXXIII by **Friedrich MÖRIKE Musikverlag,** 6336 Solms II, Stettiner Str. 3

Alle Rechte vorbehalten/All rights reserved/Abschrift und Vervielfältigungen aller Art verboten.