Zum Geburtstag

Flöte

arr.: Georg Knippel

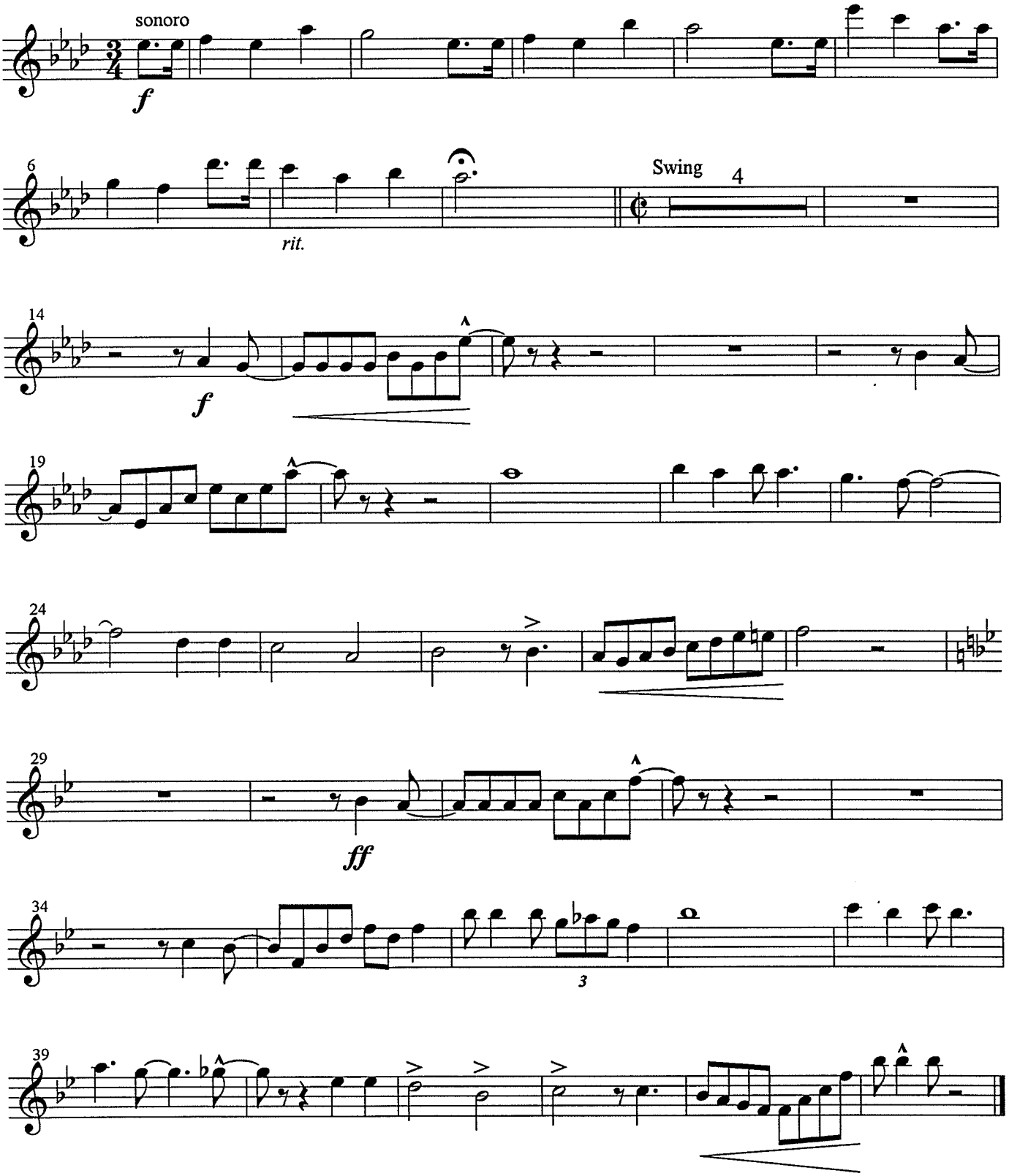

© 2002 by dgk music, 54413 Gusenburg