James Horner

TITANIC - MEDLEY

Piccolo & 3rd Flutes

arr. Takashi Hoshide

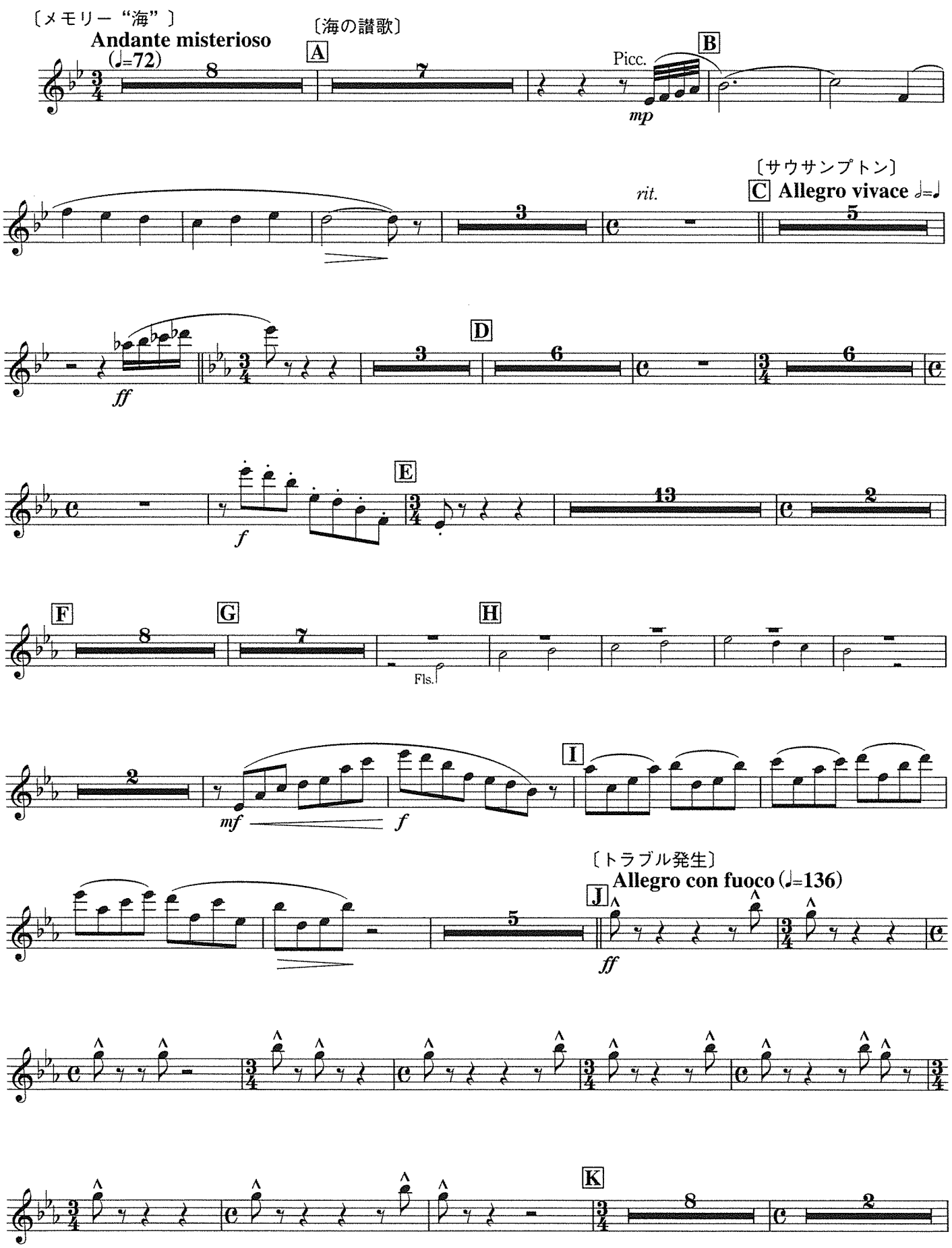

An Ocean Of Memories, Hymn To The Sea, Southampton, Hard To Starboard, The Sinking
© 1997 T C F Music Publishing, Inc. / Famous Music Corporation (USA).Worldwide Print Rights (excluding the U.S. & Canada) Administered by Warner Bros. Publications U.S. Inc. / IMP Ltd. (UK).All Rights Reserved
My Heart Will Go On © 1997 Twentieth Century Fox Inc/ Fox Film Music Corp., USA. 62.50% Worldwide print rights controlled by Warner Bros Inc, USA/IMP Ltd. 37.50% Rondor Music (London) Limited, SW6 4TW. All Rights Reserved.
2000 Authorized edition: YAMAHA Music Media Corporation, Tokyo, Japan and **De Haske Publications BV, NL-8440 AS Heerenveen, Holland**

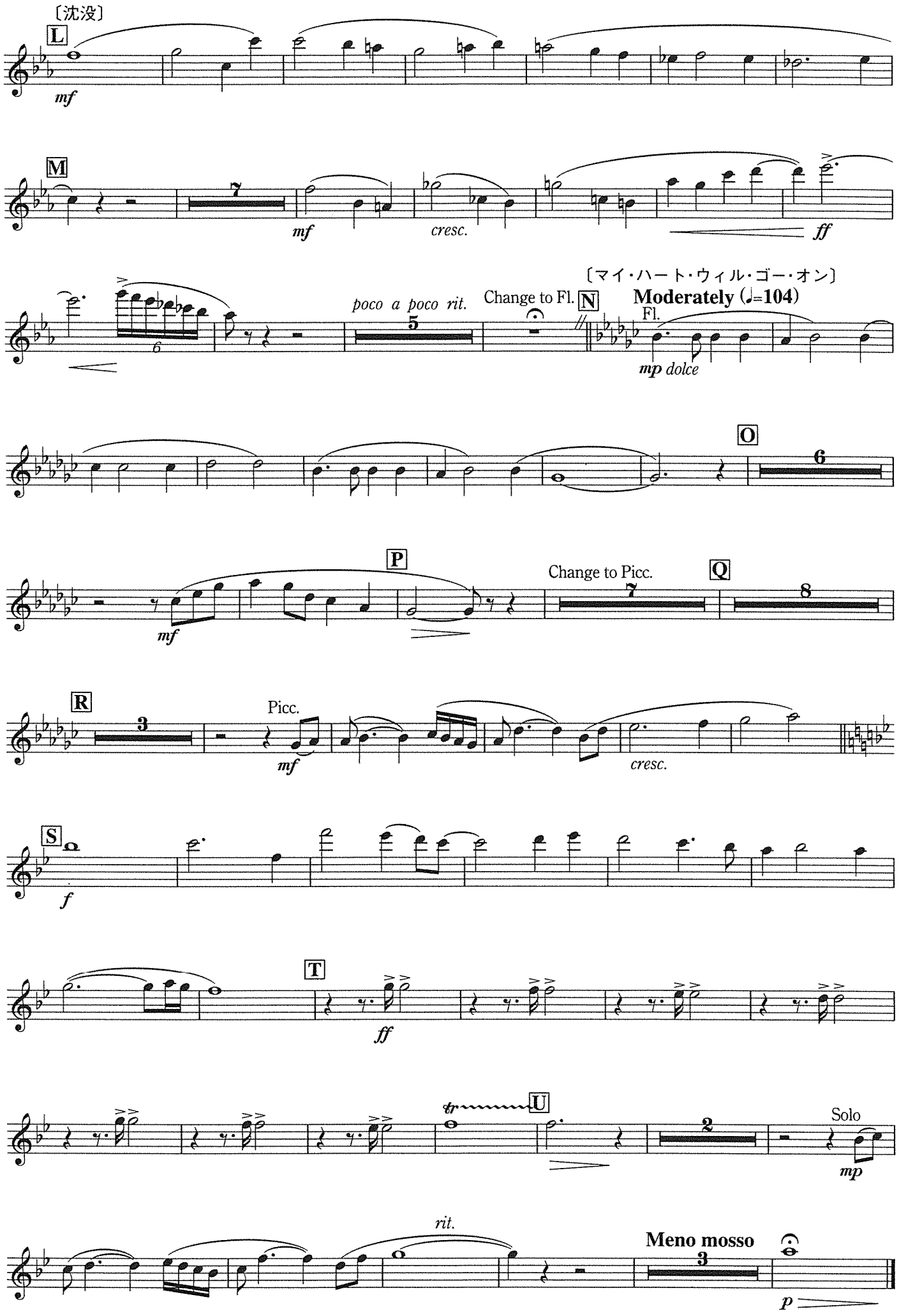
〔沈没〕
L
mf
M
7
mf
cresc.
ff
6
poco a poco rit.
5
Change to Fl.
N
〔マイ・ハート・ウィル・ゴー・オン〕
Moderately (♩=104)
Fl.
mp dolce
O
6
P
mf
Change to Picc.
7
Q
8
R
3
Picc.
mf
cresc.
S
f
T
ff
U
tr
2
Solo
mp
rit.
Meno mosso
3
p

James Horner

TITANIC - MEDLEY

1st & 2nd Flutes

arr. Takashi Hoshide

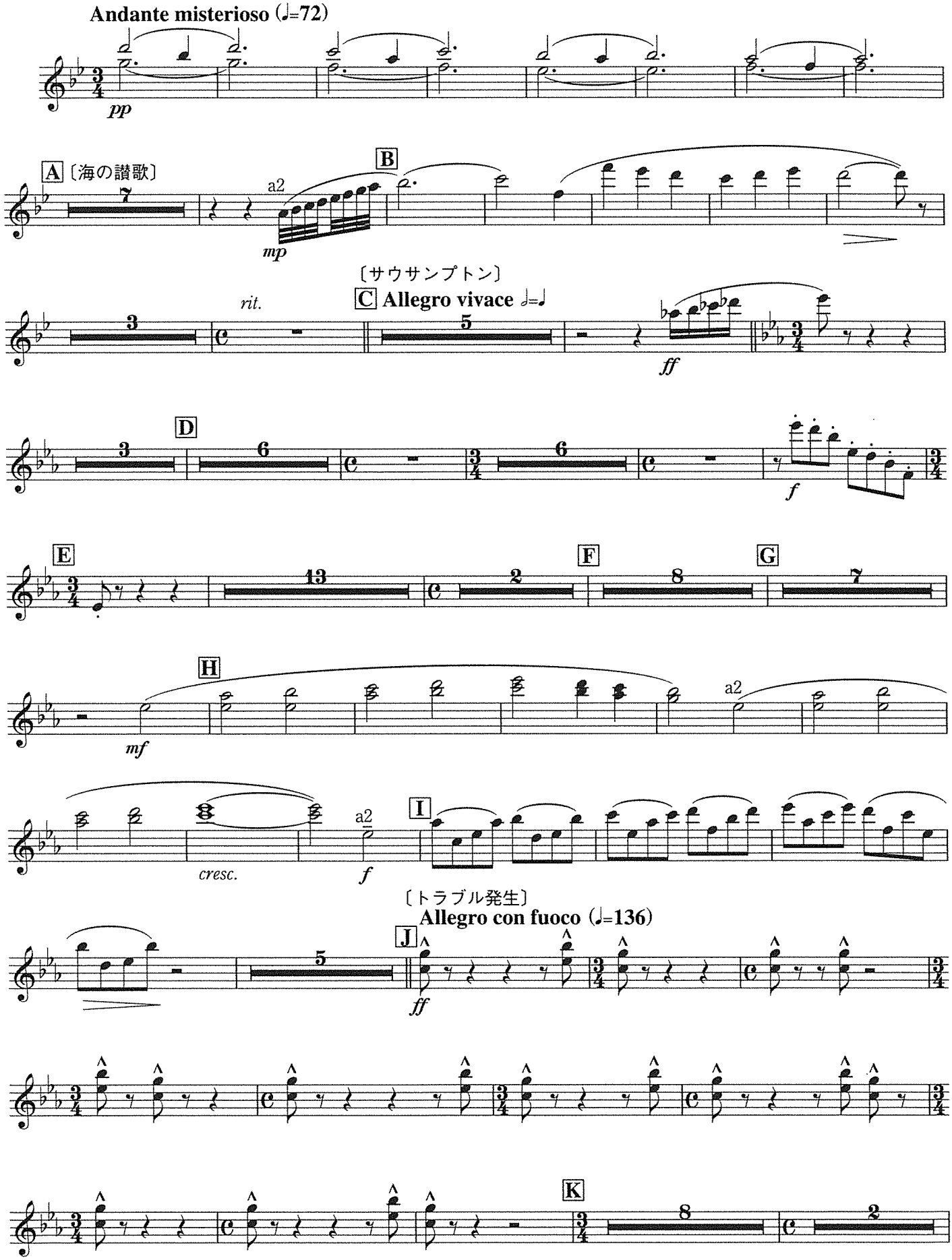

An Ocean Of Memories, Hymn To The Sea, Southampton, Hard To Starboard, The Sinking
© 1997 T C F Music Publishing, Inc. / Famous Music Corporation (USA).Worldwide Print Rights (excluding the U.S. & Canada) Administered by Warner Bros. Publications U.S. Inc. / IMP Ltd. (UK).All Rights Reserved
My Heart Will Go On © 1997 Twentieth Century Fox Inc/ Fox Film Music Corp., USA. 62.50% Worldwide print rights controlled by Warner Bros Inc, USA/IMP Ltd. 37.50% Rondor Music (London) Limited, SW6 4TW. All Rights Reserved.
2000 Authorized edition: YAMAHA Music Media Corporation, Tokyo, Japan and **De Haske Publications BV, NL-8440 AS Heerenveen, Holland**

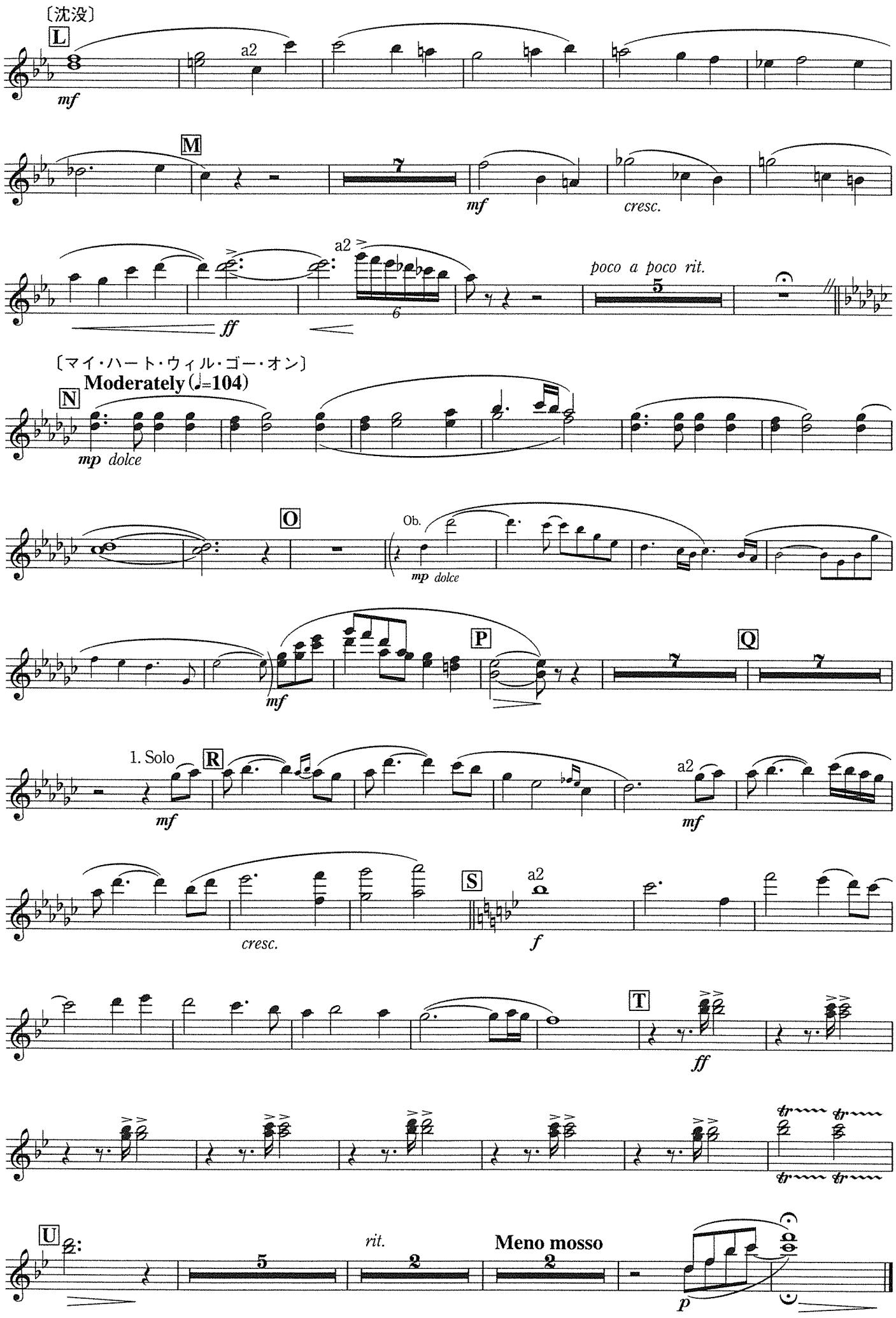
〔沈没〕
L
a2
mf
M
7
mf
cresc.
a2
ff
6
poco a poco rit.
5
〔マイ・ハート・ウィル・ゴー・オン〕
Moderately (♩=104)
N
mp dolce
O
Ob.
mp dolce
mf
P
7
Q
7
1. Solo
R
mf
a2
mf
cresc.
S
a2
f
T
ff
U
5
rit.
2
Meno mosso
2
p