EIGENTUM MV GUSENBURG

THE BLUES BROTHERS REVUE

(A medley including: I Can't Turn You Loose • Soul Man • Soul Finger • Everybody Needs Somebody To Love)

FLUTE 1

Arranged by JAY BOCOOK

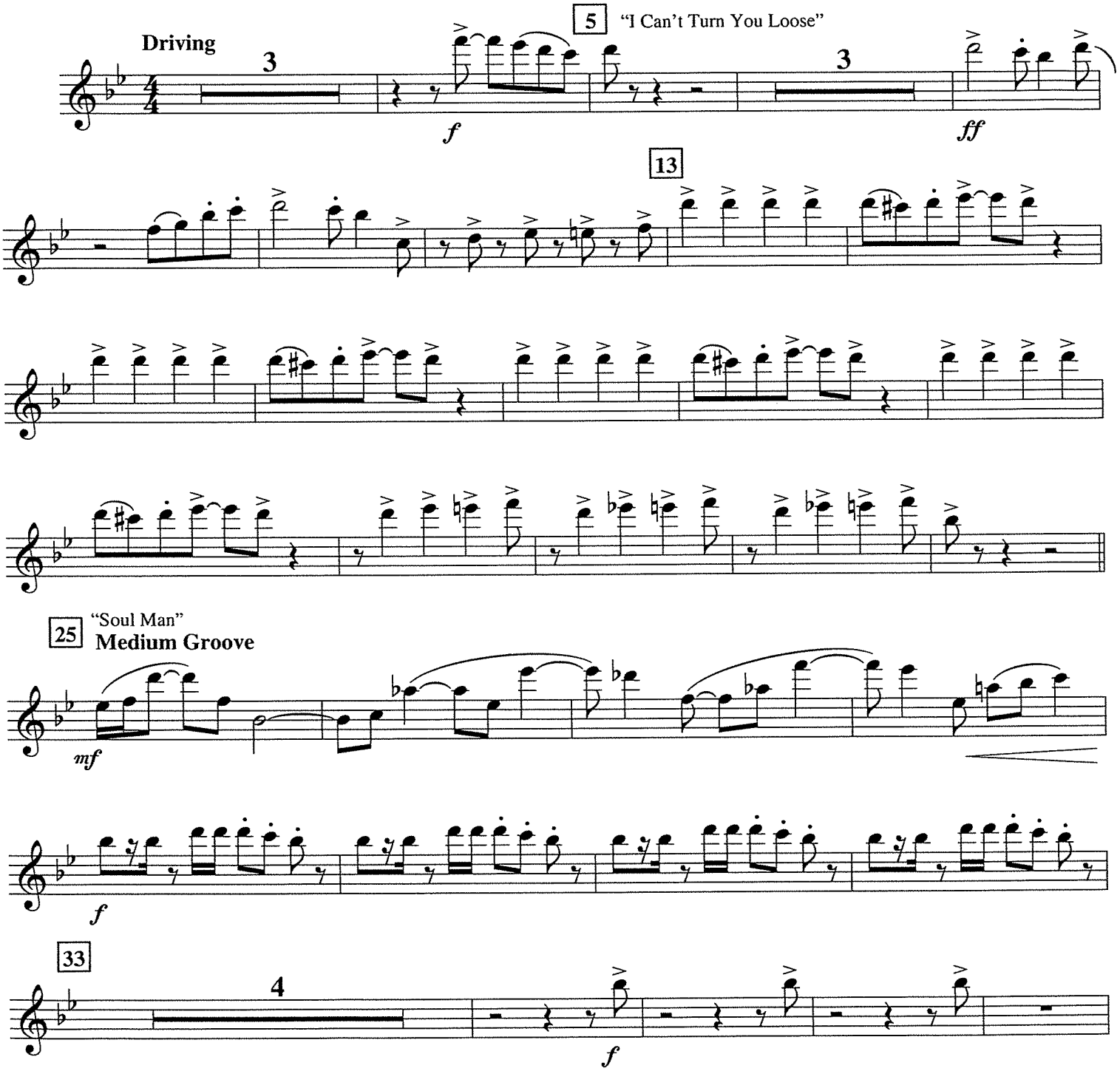

SOUL MAN
Words and Music by ISAAC HAYES and DAVID PORTER
Copyright © 1967 ALMO MUSIC CORP. and WALDEN MUSIC, INC.
Copyright Renewed
This arrangement Copyright © 2003 ALMO MUSIC CORP. and WALDEN MUSIC, INC.
All Rights Reserved Used by Permission

I CAN'T TURN YOU LOOSE
Words and Music by OTIS REDDING
Copyright © 1965 IRVING MUSIC, INC.
Copyright Renewed
This arrangement Copyright © 2003 IRVING MUSIC, INC.
All Rights Reserved Used by Permission

SOUL FINGER
Words and Music by BEN CAULEY, CARL CUNNINGHAM, JAMES ALEXANDER, JIMMY KING, PHALON JONES and RONNIE CALDWELL
Copyright © 1967 IRVING MUSIC, INC.
Copyright Renewed
This arrangement Copyright © 2003 IRVING MUSIC, INC.
All Rights Reserved Used by Permission

EVERYBODY NEEDS SOMEBODY TO LOVE
Words and Music by BERT BERNS, SOLOMAN BURKE and ERRY WEXLER
Copyright © 1964 Sony/ATV Songs LLC, Sloopy II Music and Franco London Music Publishing Corp.
Copyright Renewed
This arrangement Copyright © 2003 Sony/ATV Songs LLC, Sloopy II Music and Franco London Music Publishing Corp.
All Rights on behalf of Sony/ATV Songs LLC Administered by Sony/ATV Music Publishing, 8 Music Square West, Nashville, TN 37203
International Copyright Secured All Rights Reserved

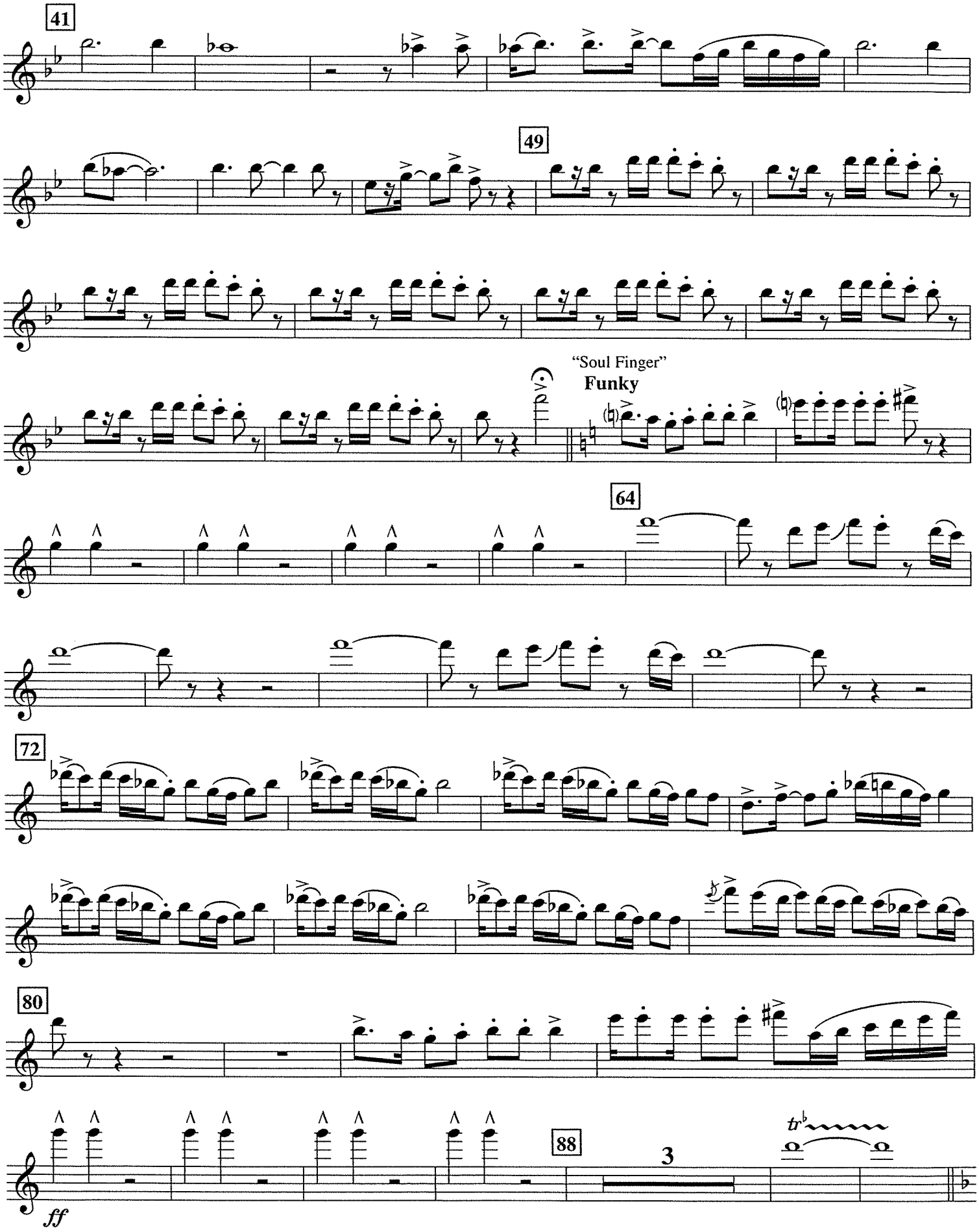
41
49
"Soul Finger"
Funky
64
72
80
88
3
ff

FLUTE 1

"Everybody Needs Somebody To Love"

Fast Shuffle (♫ = ♩ ♪)

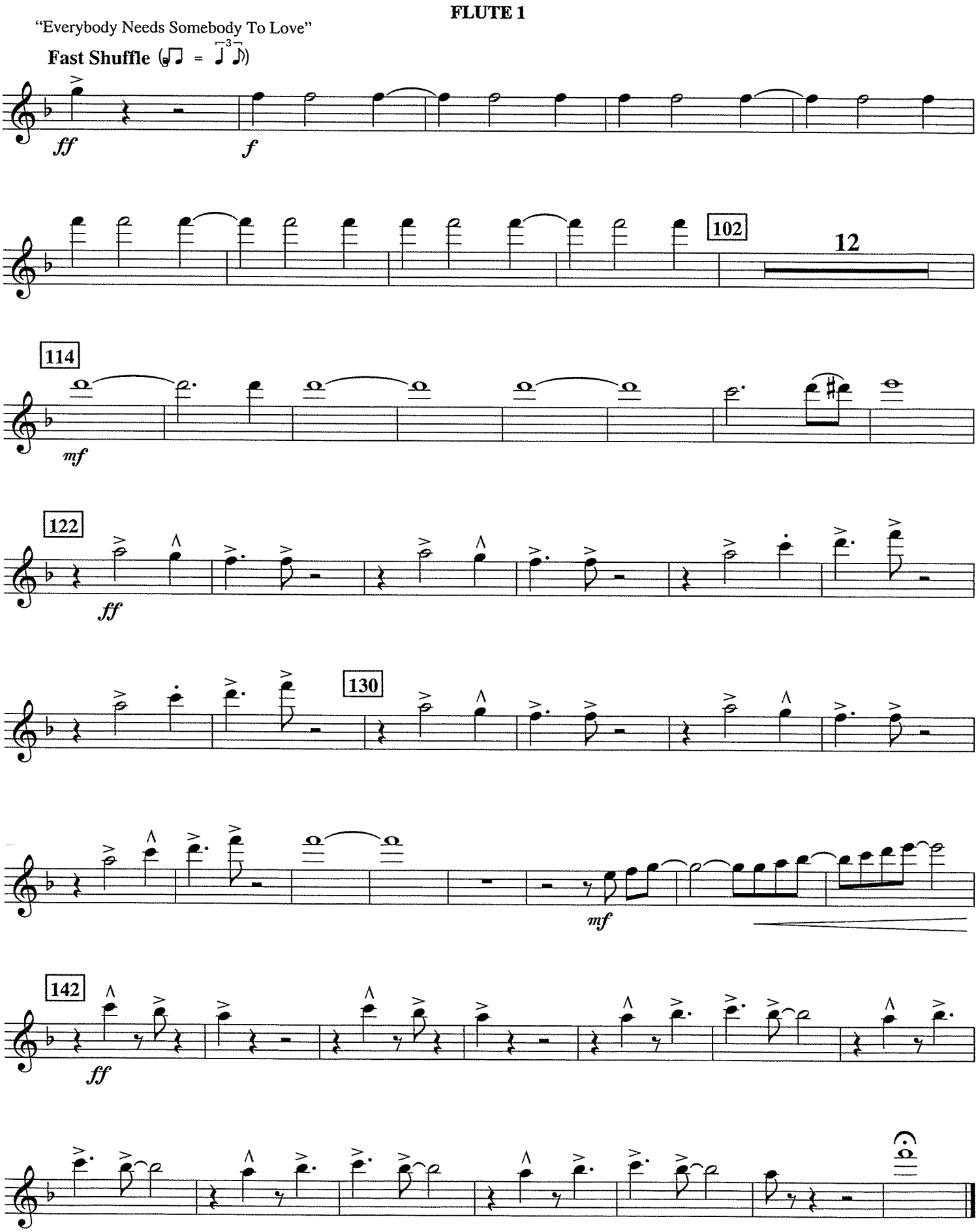

EIGENTUM MV GUSENBURG

THE BLUES BROTHERS REVUE

(A medley including: I Can't Turn You Loose • Soul Man • Soul Finger • Everybody Needs Somebody To Love)

FLUTE 2

Arranged by JAY BOCOOK

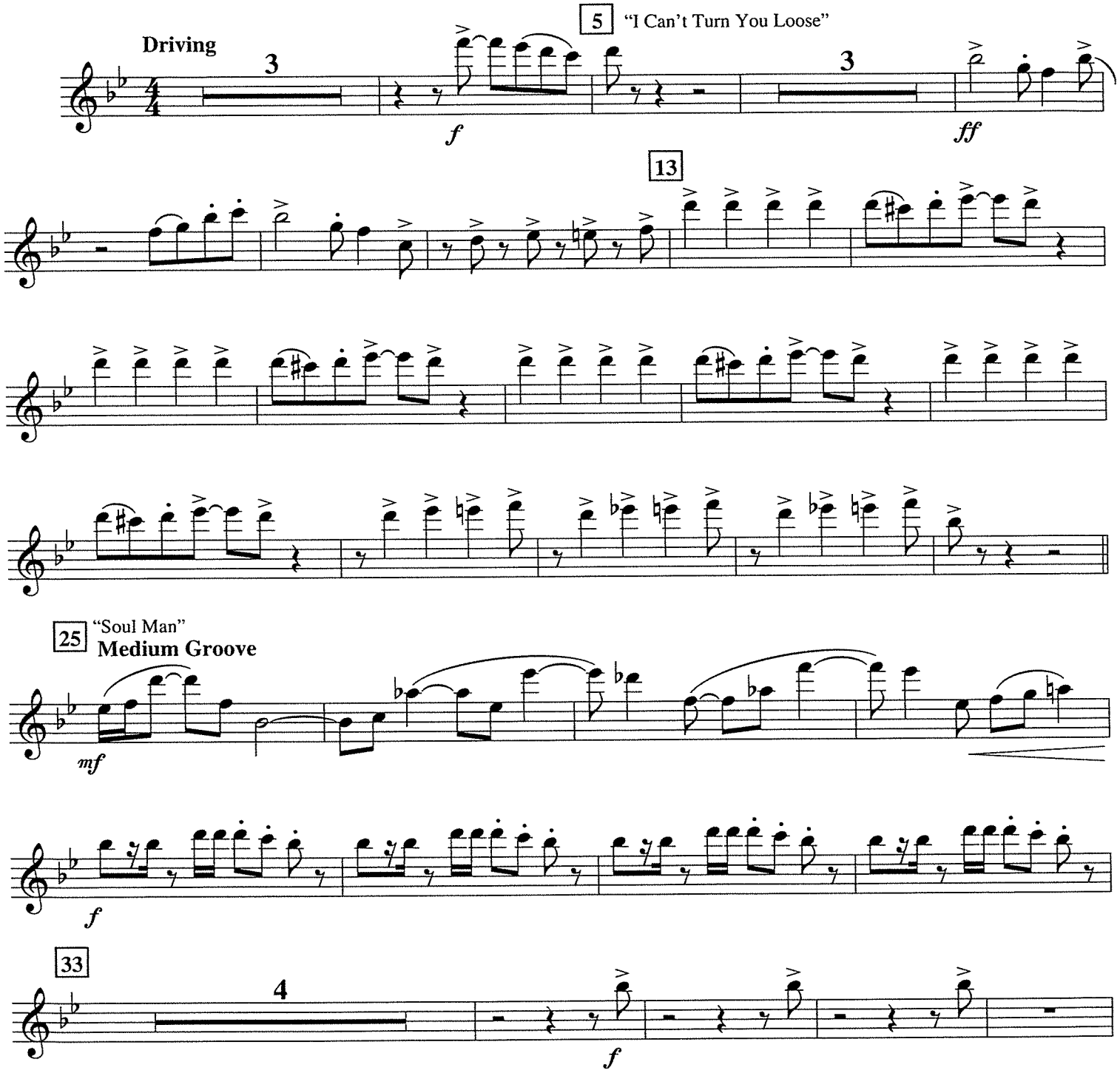

SOUL MAN
Words and Music by ISAAC HAYES and DAVID PORTER
Copyroght © 1967 ALMO MUSIC CORP. and WALDEN MUSIC, INC.
Copyright Renewed
This arrangement Copyright © 2003 ALMO MUSIC CORP. and WALDEN MUSIC, INC.
All Rights Reserved Used by Permission

I CAN'T TURN YOU LOOSE
Words and Music by OTIS REDDING
Copyright © 1965 IRVING MUSIC, INC.
Copyright Renewed
This arrangement Copyright © 2003 IRVING MUSIC, INC.
All Rights Reserved Used by Permission

SOUL FINGER
Words and Music by BEN CAULEY, CARL CUNNINGHAM, JAMES ALEXANDER, JIMMY KING, PHALON JONES and RONNIE CALDWELL
Copyright © 1967 IRVING MUSIC, INC.
Copyright Renewed
This arrangement Copyright © 2003 IRVING MUSIC, INC.
All Rights Reserved Used by Permission

EVERYBODY NEEDS SOMEBODY TO LOVE
Words and Music by BERT BERNS, SOLOMAN BURKE and ERRY WEXLER
Copyright © 1964 Sony/ATV Songs LLC, Sloopy II Music and Franco London Music Publishing Corp.
Copyright Renewed
This arrangement Copyright © 2003 Sony/ATV Songs LLC, Sloopy II Music and Franco London Music Publishing Corp.
All Rights on behalf of Sony/ATV Songs LLC Administered by Sony/ATV Music Publishing, 8 Music Square West, Nashville, TN 37203
International Copyright Secured All Rights Reserved

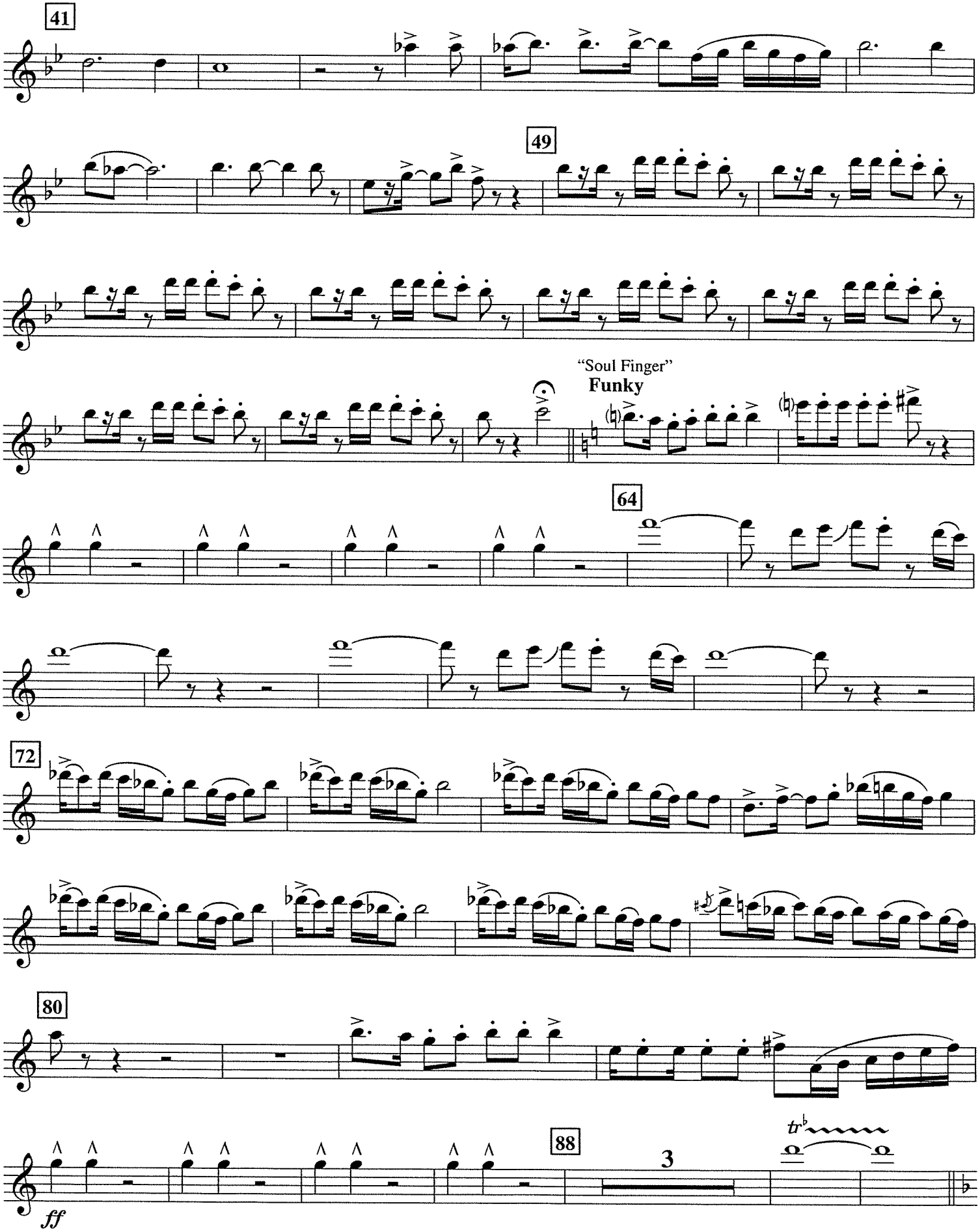
41
49
"Soul Finger"
Funky
64
72
80
88
3
tr
ff

FLUTE 2

"Everybody Needs Somebody To Love"
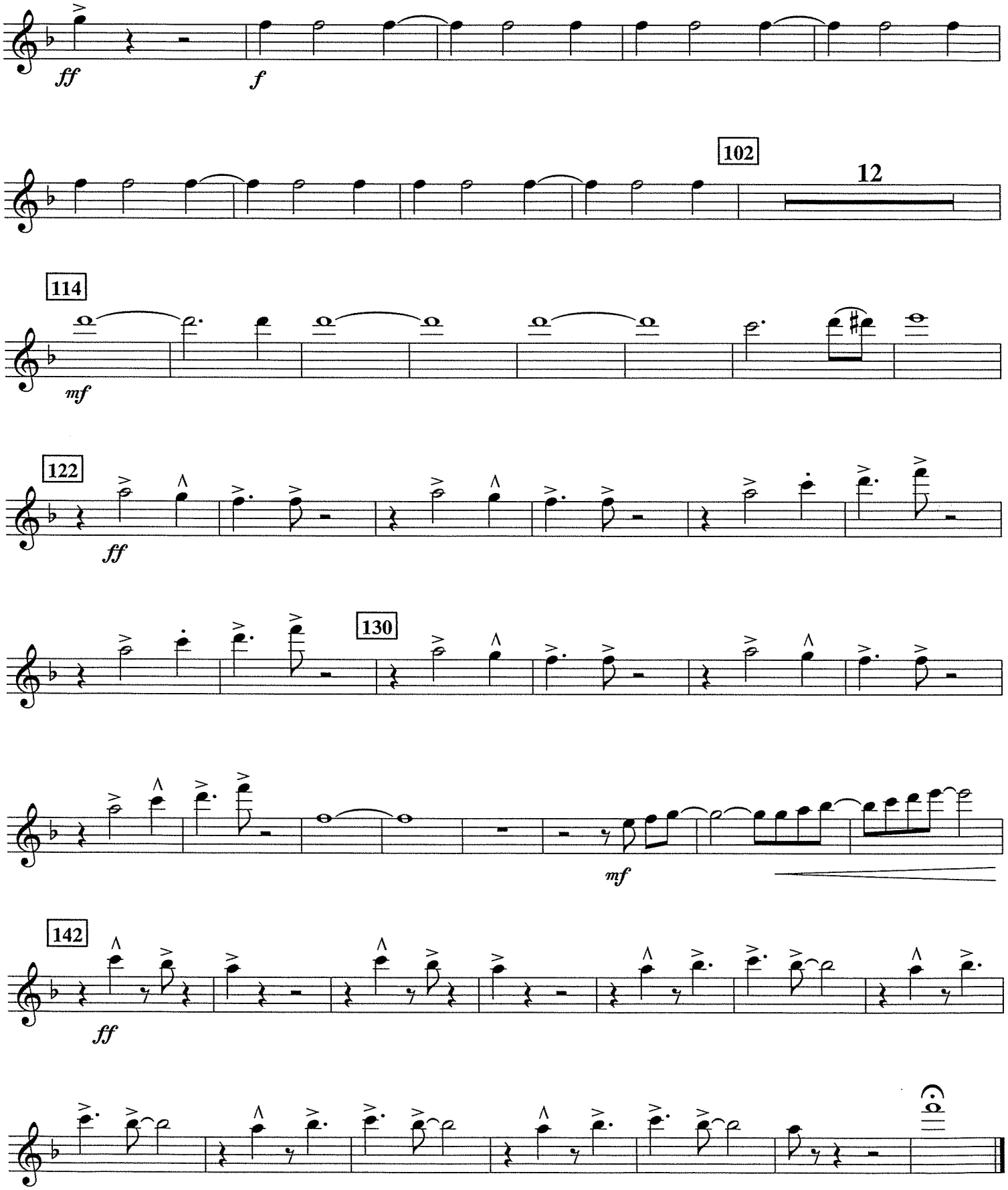
Fast Shuffle (♩♫ = ♩³♪)