Samba Brazil

Flöte
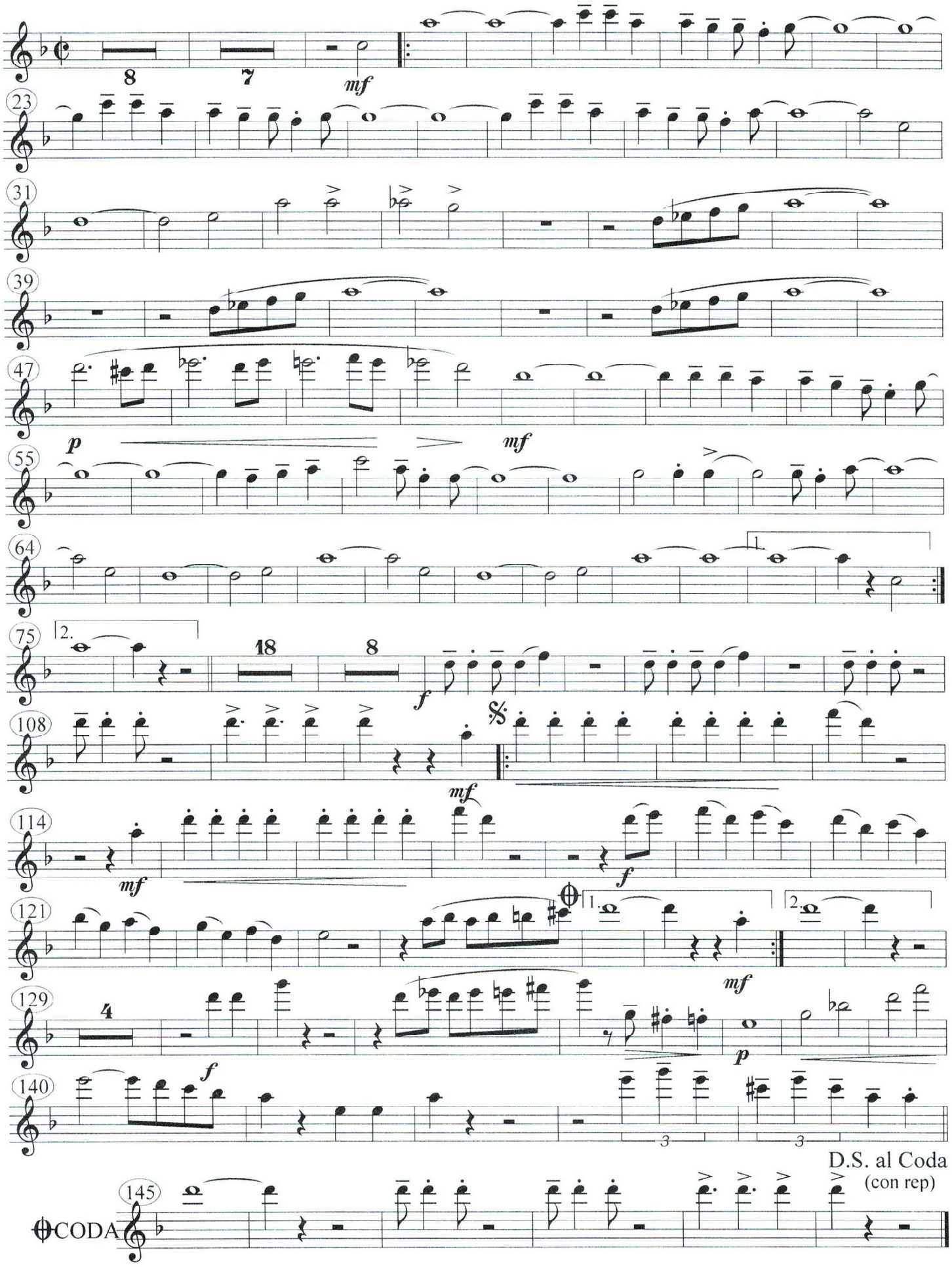
Arr. Stefan Barth