

# ROSAMUNDE

(SKODA LÂSKY - BEER BARREL POLKA)

Piccolo in C

Musik : Jaromir Vejvoda  
Arrangement : Karel Bělohoubek

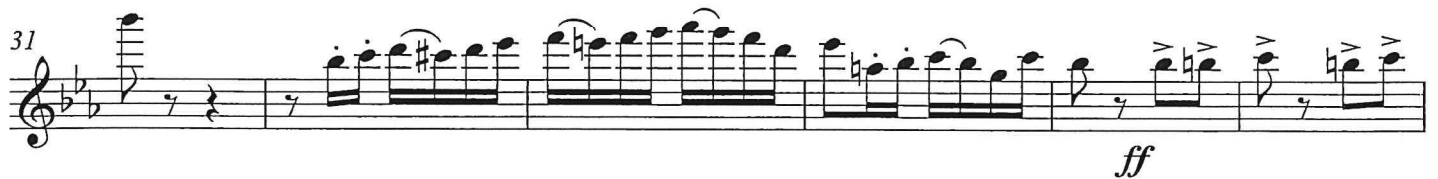

© 1936 by Joh. Hoffmann's Wwe.-Musikverlag Bestell-Nr.: W.S.1618

© 1951 by Joh. Hoffmann's Wwe.-Musikverlag, München

Für Österreich Eberle Verlag, 1190 WIEN Alle Rechte vorbehalten !

Abdruck mit freundlicher Genehmigung von Eberle Verlag ! Arrangement Eigentum von Walter Schwanzer Musikverlage !

2  
Piccolo in C

**TRIO**

52 *f* 1 2 *p*

60 2

69 *mf*

77 1 *p* *mf* *f*

86 *f*

93 1 *ff*

103

111 6 *mf* 1

123 *p* *mf* *f*

# ROSAMUNDE

(SKODA LÂSKY - BEER BARREL POLKA)

1. Flöte in C

Musik : Jaromir Vejvoda  
Arrangement : Karel Bêlohoubek

© 1936 by Joh. Hoffmann's Wwe.-Musikverlag Bestell-Nr.: W.S.1618

© 1951 by Joh. Hoffmann's Wwe.-Musikverlag, München

Für Österreich Eberle Verlag, 1190 WIEN Alle Rechte vorbehalten !

Abdruck mit freundlicher Genehmigung von Eberle Verlag ! Arrangement Eigentum von Walter Schwanzer Musikverlage !

2  
1. Flöte in C

**TRIO**   
*f* *p*

  
*mf* *p* *mf*

  
*f* *f*

  
*ff*

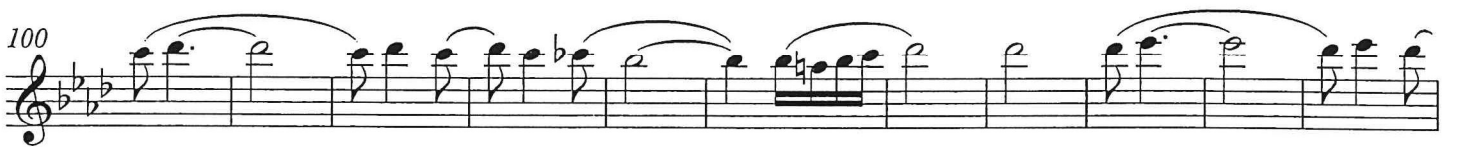

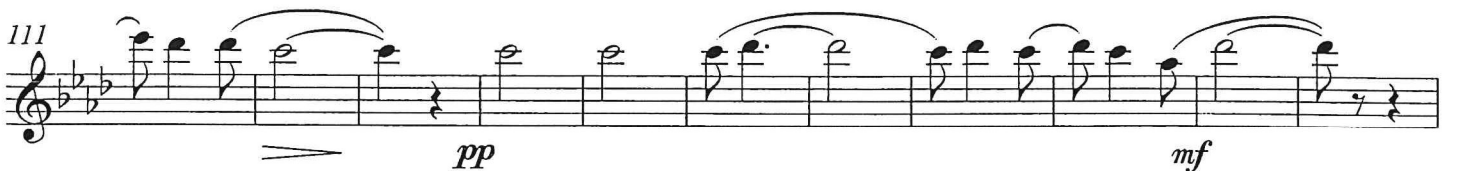
  
*pp* *mf*

  
*p* *mf* *f*

# ROSAMUNDE

( SKODA LÂSKY - BEER BARREL POLKA )

Musik : Jaromir Vejvoda  
Arrangement : Karel Bêlohoubek

2. Flöte in C

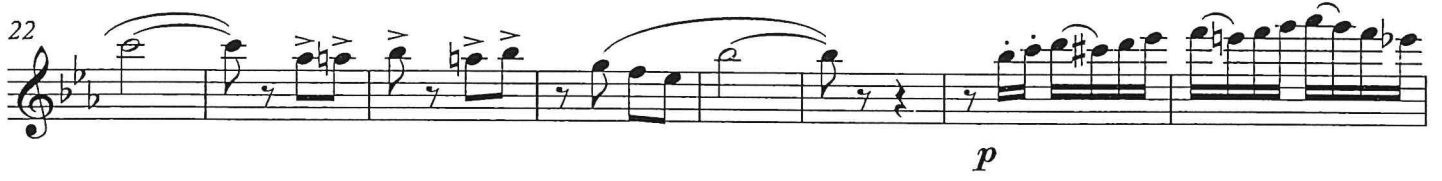

© 1936 by Joh. Hoffmann's Wwe.-Musikverlag Bestell-Nr.: W.S.1618

© 1951 by Joh. Hoffmann's Wwe.-Musikverlag, München

Für Österreich Eberle Verlag, 1190 WIEN Alle Rechte vorbehalten !

Abdruck mit freundlicher Genehmigung von Eberle Verlag ! Arrangement Eigentum von Walter Schwanzer Musikverlage !

2  
2.Flöte in C

**TRIO**

52 *f* **1** *p*

59

67

75 *mf* *p* *mf*

83 *f* *f*

91 *ff*

100

111 *pp* *mf*

122 *p* *mf* *f*
