

PICCOLO

63 *mf cresc. poco a poco*

68 *ffz*

73 11

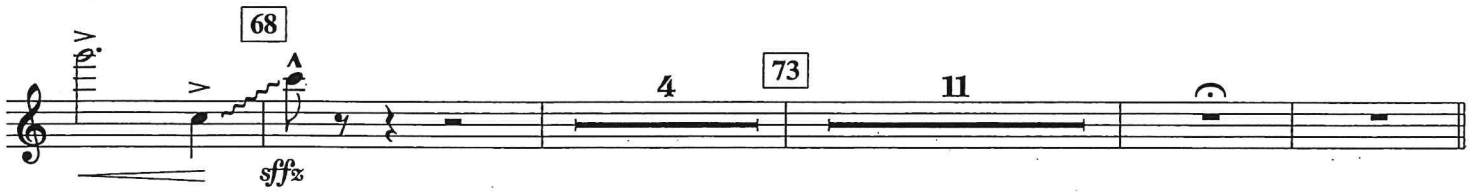

86 Gently "Maid Marian" 15 102 10

Rubato 2

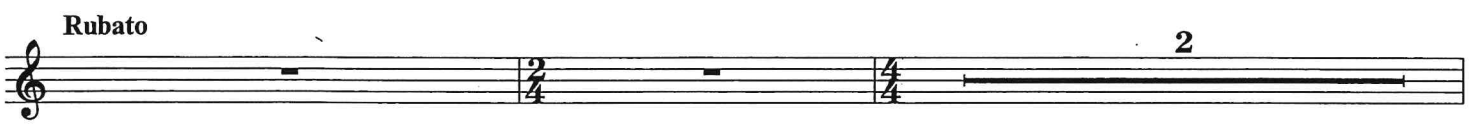

118 "Main Title - Prince Of Thieves" *With Intensity* *ff* 4

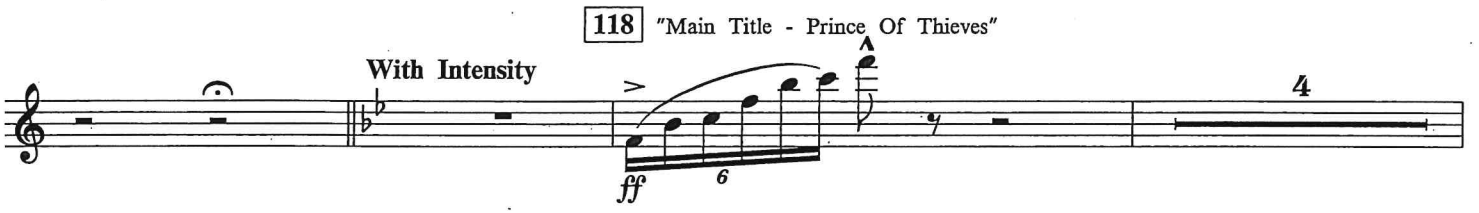

130 6

4 2

142 7 *ffz*

PICCOLO

ROBIN HOOD Prince Of Thieves

(Symphonic Suite)

FLUTE 1

Written by MICHAEL KAMEN
Arranged by PAUL LAVENDER

Dramatically

"Main Title - Prince Of Thieves"

25923038

FLUTE 1

86 Gently "Maid Marian"

Two players
mp

All
p

102
f *mf*

Rubato
p

With Intensity

118 "Main Title - Prince Of Thieves"

ff 6

130

sim.

(h) 2 *sffz*

FLUTE 1

Ob. 1

Play

142 *mf* *ff* *p cresc.* *ff*

153

165 "The Abduction And The Final Battle At The Gallows" 10

175 *mp* **Pensively**

180 *mp* **Dolce**

190 *mf* **3**

193 **Slightly Faster** *mf* **4**

198 *mf* **3**

With Energy *f cresc.* *ff*

205 **Slightly Slower** *ff*

A Tempo *p* *ff*

217 **Maestoso** *rall.* *sffz* *mf* *ff*

ROBIN HOOD Prince Of Thieves

(Symphonic Suite)

FLUTE 2

Written by MICHAEL KAMEN

Arranged by PAUL LAVENDER

Dramatically

"Main Title - Prince Of Thieves"

10 11 8 19

23

30 6 38 4 42

48

54

63

68 4 73 11

f *cresc.* *ff*

f

ff

mf

f

mf cresc. poco a poco

sfz

25923038

FLUTE 2

102

86 Gently "Maid Marian"
13

118 "Main Title - Prince Of Thieves"

With Intensity

130

142

FLUTE 2

153

165

"The Abduction And The Final Battle At The Gallows"

10

175 Pensively

180 Dolce

190

193 Slightly Faster

198

With Energy

205 Slightly Slower

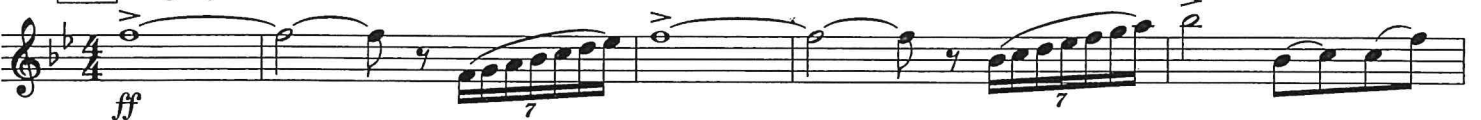

217 Maestoso

