Piccolo

PETER MAFFAY!

arr. Wolfgang Wössner

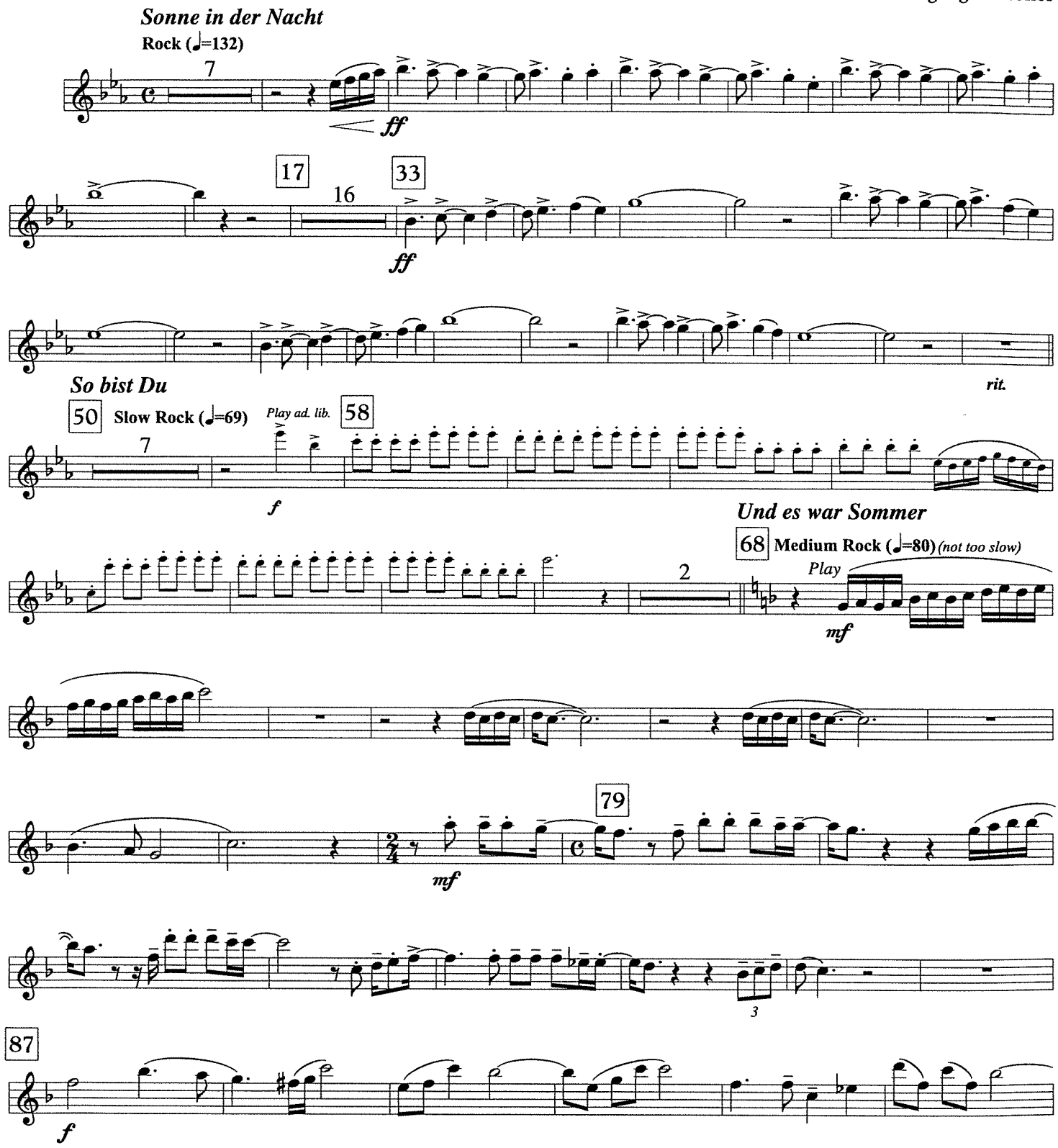

Sonne in der Nacht,
Music by Peter Maffay & Burkhard Brozat
© Copyright 1985 BMG Music Publishing Limited/Re-Ro Edition.
Universal Music Publishing MGB Limited.
This Arrangement © Copyright 2014 BMG Music Publishing Limited/Re-Ro Edition.

So Bist Du,
Words by Bernd Meinunger, Music by Peter Maffay & Burkhard Brozat
FABER MUSIC:
© 1979 Autare Edition GmbH administered by Neue Welt Musikverlag GmbH & Co KG and Edition Re-Ro, Germany
This arrangement © 2014 Autare Edition GmbH administered by Neue Welt Musikverlag GmbH & Co KG and Edition Re-Ro, Germany
(25%) Warner/Chappell Overseas Holdings Ltd, London W6 8BS
Reproduced by permission of Faber Music Ltd
All Rights Reserved.
MUSIC SALES:
© Copyright 1979 Re-Ro Edition.
Universal Music Publishing Limited.
This Arrangement © Copyright 2014 Re-Ro Edition.
All Rights Reserved. International Copyright Secured.
Used by Permission of Music Sales Limited.

Und es war Sommer,
Words and Music by Christian Heilburg, Joachim Heider
© Toledo Musik Produktion GmbH
By courtesy EMI Music Publishing Holland BV

Du,
© 1969 E.R.P. Musikverlag Eckart Rahn (GEMA), Berlin

Eiszeit,
Words by Michael Marian, Dhana Moray & Claudia Nay and
Music by Peter Maffay & Jean Jacques Kravetz
FABER MUSIC:
© 1982 Autare Edition GmbH administered by Neue Welt Musikverlag GmbH & Co KG and Edition Re-Ro, Germany
This arrangement © 2014 Autare Edition GmbH administered by Neue Welt Musikverlag GmbH & Co KG and Edition Re-Ro, Germany
(25%) Warner/Chappell Overseas Holdings Ltd, London W6 8BS
Reproduced by permission of Faber Music Ltd
All Rights Reserved.
MUSIC SALES:
© Copyright 1982 Re-Ro Edition.
Universal Music Publishing Limited.
This Arrangement © Copyright 2014 Re-Ro Edition.
All Rights Reserved. International Copyright Secured.
Used by Permission of Music Sales Limited.

Über 7 Brücken musst Du geh'n,
Words by Helmut Richter,
Music by Ulrich Swillms
© 1980 by Harth Musik Verlag GmbH, Bergisch Gladbach

1990-14-010 M

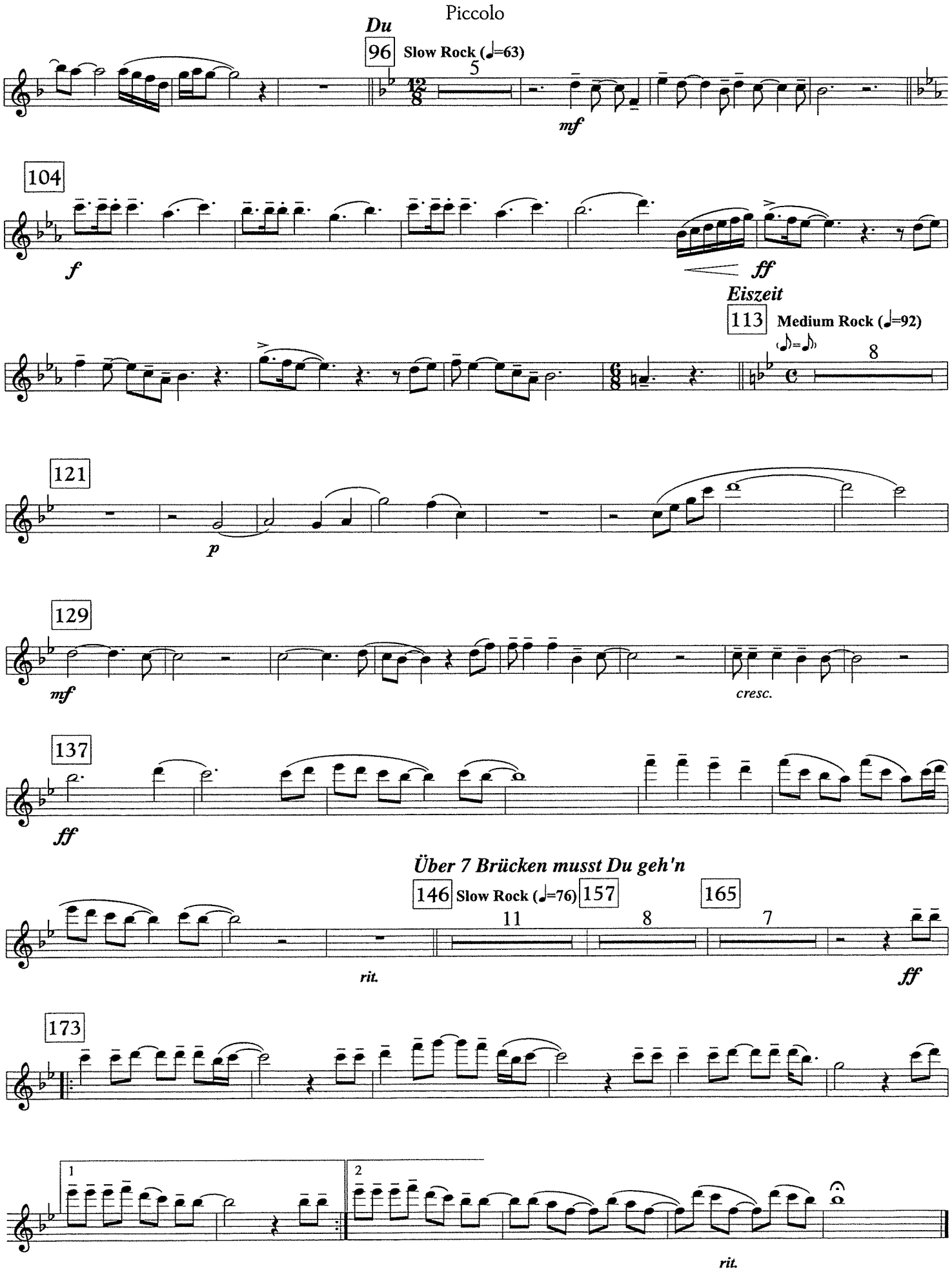
Piccolo
Du
96
Slow Rock (♩=63)
5
mf
104
f
ff
Eiszeit
113
Medium Rock (♩=92)
8
121
p
129
mf
cresc.
137
ff
Über 7 Brücken musst Du geh'n
146
Slow Rock (♩=76)
157
165
11
8
7
rit.
ff
173
1
2
rit.

Flute 1

PETER MAFFAY!

arr. Wolfgang Wössner

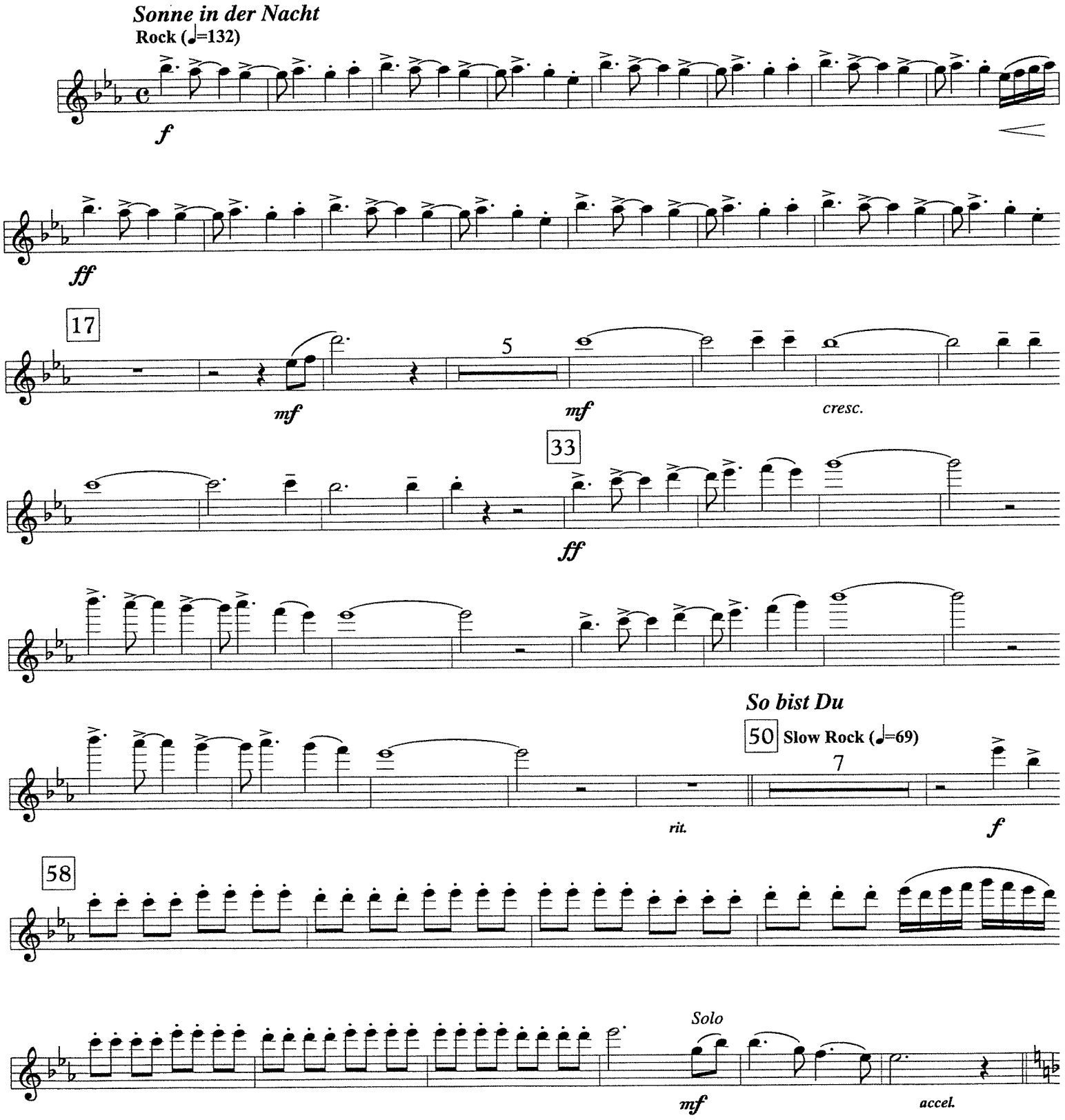

Sonne in der Nacht,
Music by Peter Maffay & Burkhard Brozat
© Copyright 1985 BMG Music Publishing Limited/Re-Ro Edition.
Universal Music Publishing MGB Limited.
This Arrangement © Copyright 2014 BMG Music Publishing Limited/Re-Ro Edition.

So Bist Du,
Words by Bernd Meinunger, Music by Peter Maffay & Burkhard Brozat
FABER MUSIC:
© 1979 Autarc Edition GmbH administered by Neue Welt Musikverlag GmbH & Co KG and Edition Re-Ro, Germany
This arrangement © 2014 Autarc Edition GmbH administered by Neue Welt Musikverlag GmbH & Co KG and Edition Re-Ro, Germany
(25%) Warner/Chappell Overseas Holdings Ltd, London W6 8BS
Reproduced by permission of Faber Music Ltd
All Rights Reserved.
MUSIC SALES:
© Copyright 1979 Re-Ro Edition.
Universal Music Publishing Limited.
This Arrangement © Copyright 2014 Re-Ro Edition.
All Rights Reserved. International Copyright Secured.
Used by Permission of Music Sales Limited.

Und es war Sommer,
Words and Music by Christian Heilburg, Joachim Heider
© Toledo Musik Produktion GmbH
By courtesy EMI Music Publishing Holland BV

Du,
© 1969 E.R.P. Musikverlag Eckart Rahn (GEMA), Berlin

Eiszeit
Words by Michael Marian, Dhana Moray & Claudia Nay an
Music by Peter Maffay & Jean Jacques Kravet
FABER MUSIC
© 1982 Autarc Edition GmbH administered by Neue Welt Musikverlag GmbH & Co KG and Edition Re-Ro, Germar
This arrangement © 2014 Autarc Edition GmbH administered by Neue Welt Musikverlag GmbH & Co KG and Edition Re-Ro, Germar
(25%) Warner/Chappell Overseas Holdings Ltd, London W6 8E
Reproduced by permission of Faber Music L
All Rights Reserve
MUSIC SALE
© Copyright 1982 Re-Ro Editio
Universal Music Publishing Limite
This Arrangement © Copyright 2014 Re-Ro Editio
All Rights Reserved. International Copyright Secure
Used by Permission of Music Sales Limite

Über 7 Brücken musst Du geh'r
Words by Helmut Richte
Music by Ulrich Swillin
© 1980 by Harth Musik Verlag GmbH, Bergisch Gladbac

1990-14-010 M

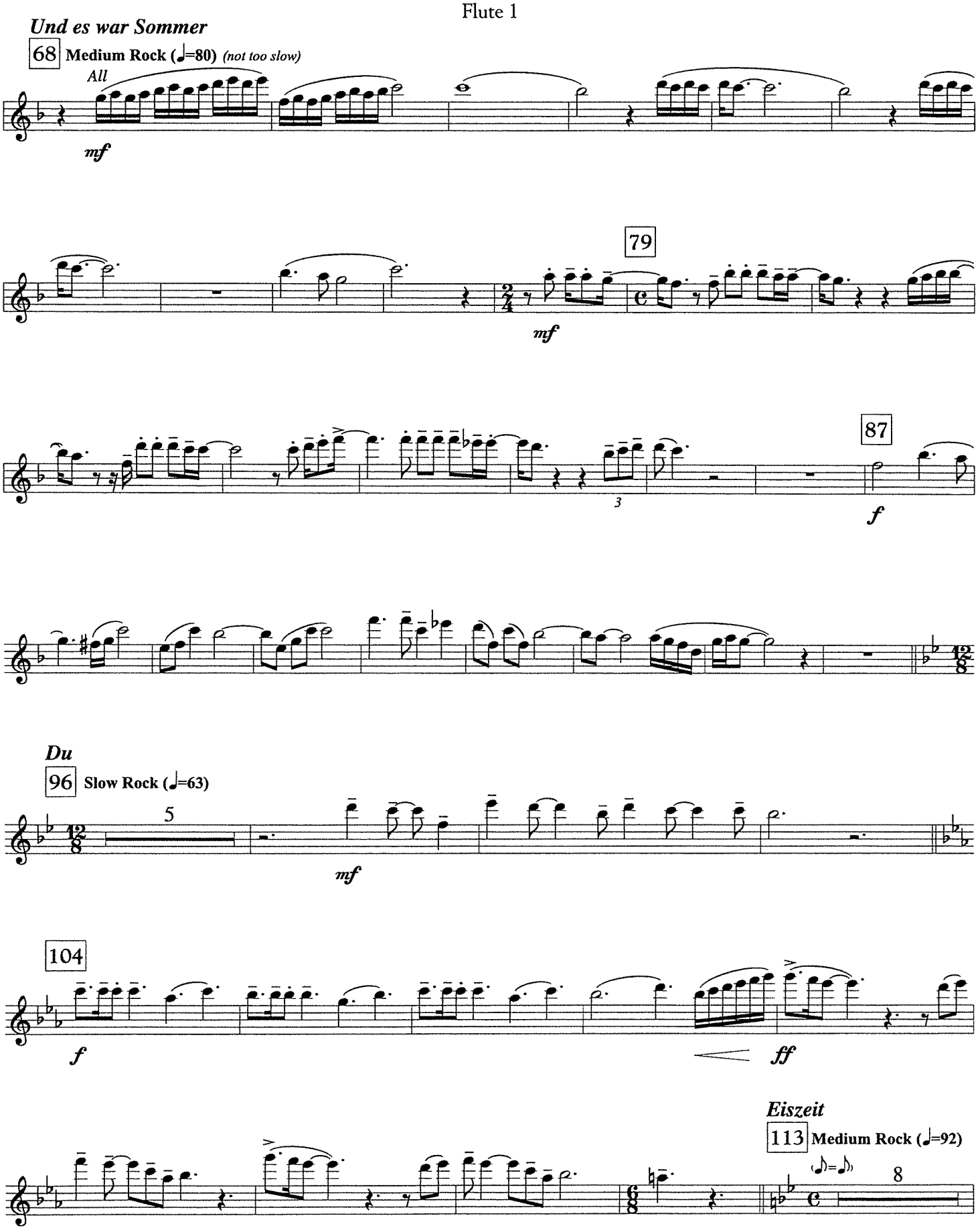
Und es war Sommer
68 Medium Rock (♩=80) (not too slow)
All
mf
79
mf
87
f
Du
96 Slow Rock (♩=63)
5
mf
104
f
ff
Eiszeit
113 Medium Rock (♩=92)
8

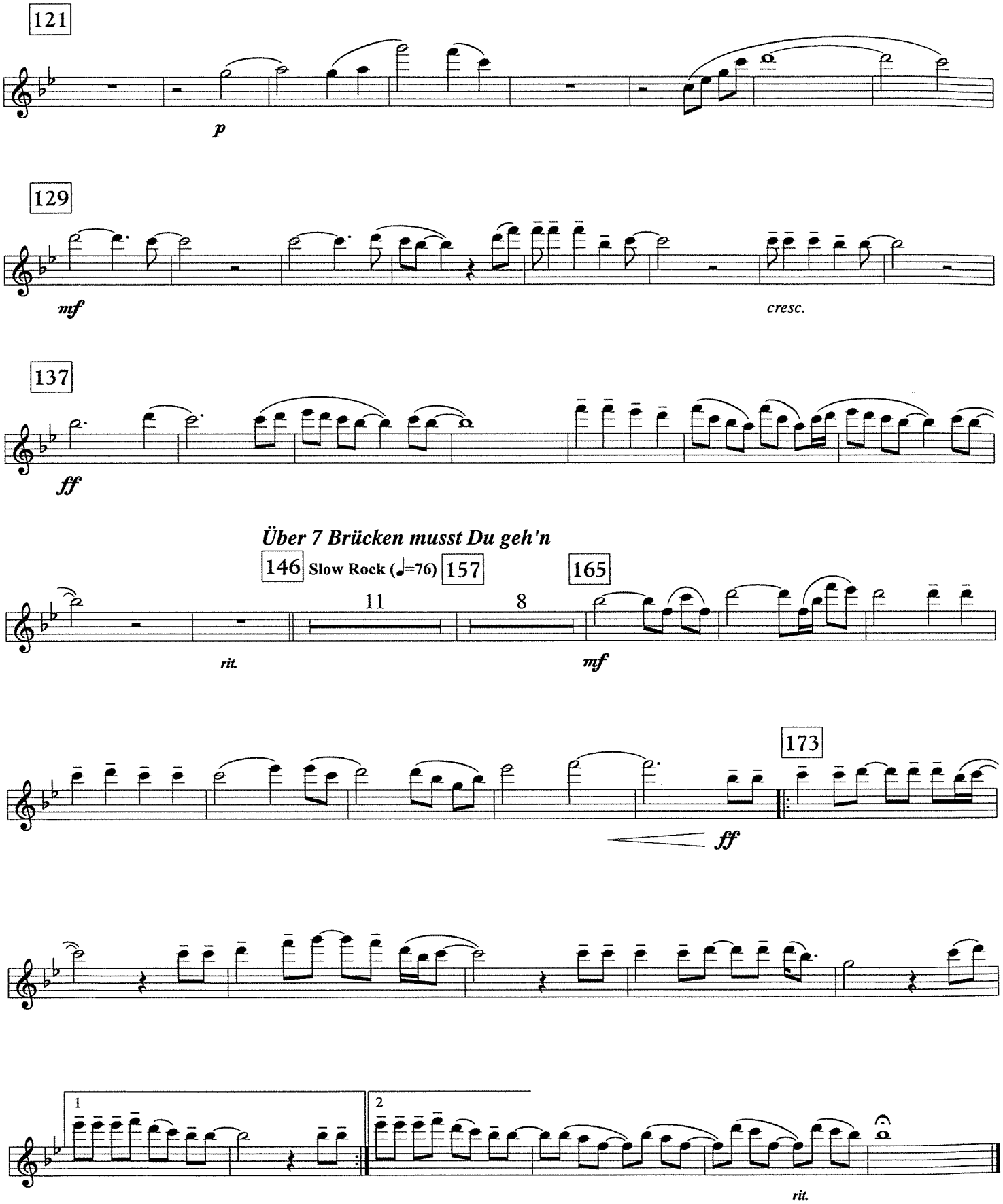
121
p
129
mf
cresc.
137
ff
Über 7 Brücken musst Du geh'n
146
Slow Rock (♩=76)
157
11
8
165
rit.
mf
173
ff
1
2
rit.

Flute 2

PETER MAFFAY!

arr. Wolfgang Wössner

Sonne in der Nacht

Rock (♩=132)

f

ff

17

mf

5

mf

cresc.

33

ff

So bist Du

50 **Slow Rock (♩=69)**

rit.

7

f

58

accel.

Sonne in der Nacht,
Music by Peter Maffay & Burkhard Brozat
© Copyright 1985 BMG Music Publishing Limited/Re-Ro Edition.
Universal Music Publishing MGB Limited.
This Arrangement © Copyright 2014 BMG Music Publishing Limited/Re-Ro Edition.

So Bist Du,
Words by Bernd Meinunger, Music by Peter Maffay & Burkhard Brozat
FABER MUSIC:
© 1979 Autare Edition GmbH administered by Neue Welt Musikverlag GmbH & Co KG and Edition Re-Ro, Germany
This arrangement © 2014 Autare Edition GmbH administered by Neue Welt Musikverlag GmbH & Co KG and Edition Re-Ro, Germany
(25%) Warner/Chappell Overseas Holdings Ltd, London W6 8BS
Reproduced by permission of Faber Music Ltd
All Rights Reserved.
MUSIC SALES:
© Copyright 1979 Re-Ro Edition.
Universal Music Publishing Limited.
This Arrangement © Copyright 2014 Re-Ro Edition.
All Rights Reserved. International Copyright Secured.
Used by Permission of Music Sales Limited.

Und es war Sommer,
Words and Music by Christian Heilburg, Joachim Heider
© Toledo Musik Produktion GmbH
By courtesy EMI Music Publishing Holland BV

Du,
© 1969 E.R.P. Musikverlag Eckart Rahn (GEMA), Berlin

Eiszeit,
Words by Michael Marian, Dhana Moray & Claudia Nay and
Music by Peter Maffay & Jean Jacques Kravetz
FABER MUSIC:
© 1982 Autare Edition GmbH administered by Neue Welt Musikverlag GmbH & Co KG and Edition Re-Ro, Germany
This arrangement © 2014 Autare Edition GmbH administered by Neue Welt Musikverlag GmbH & Co KG and Edition Re-Ro, Germany
(25%) Warner/Chappell Overseas Holdings Ltd, London W6 8BS
Reproduced by permission of Faber Music Ltd
All Rights Reserved.
MUSIC SALES:
© Copyright 1982 Re-Ro Edition.
Universal Music Publishing Limited.
This Arrangement © Copyright 2014 Re-Ro Edition.
All Rights Reserved. International Copyright Secured.
Used by Permission of Music Sales Limited.

Über 7 Brücken musst Du geh'n,
Words by Helmut Richter,
Music by Ulrich Swillins
© 1980 by Harth Musik Verlag GmbH, Bergisch Gladbach

1990-14-010 M

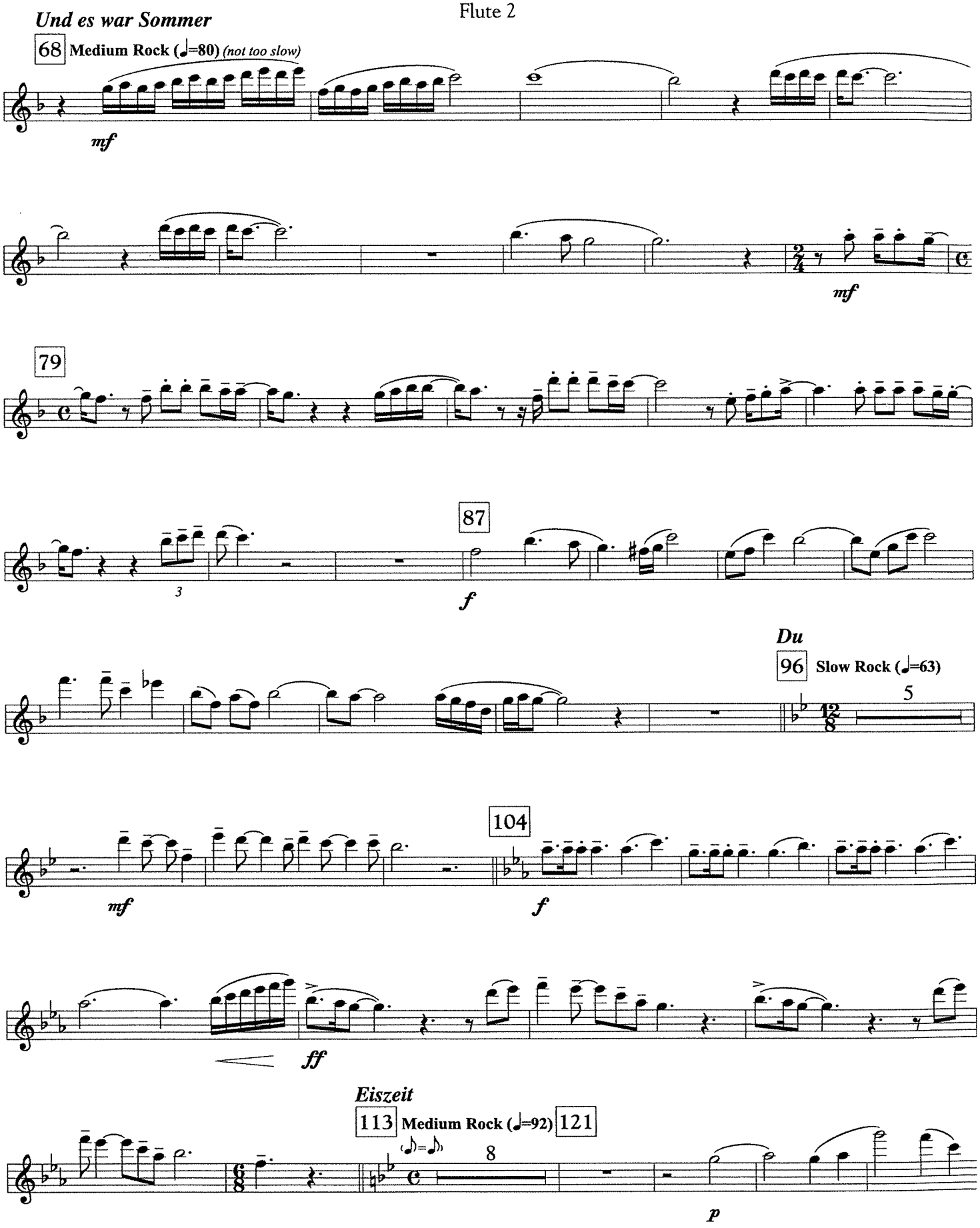
Und es war Sommer
68
Medium Rock (♩=80) (not too slow)
mf
mf
79
87
3
f
Du
96
Slow Rock (♩=63)
5
104
mf
f
ff
Eiszeit
113
Medium Rock (♩=92)
121
8
p

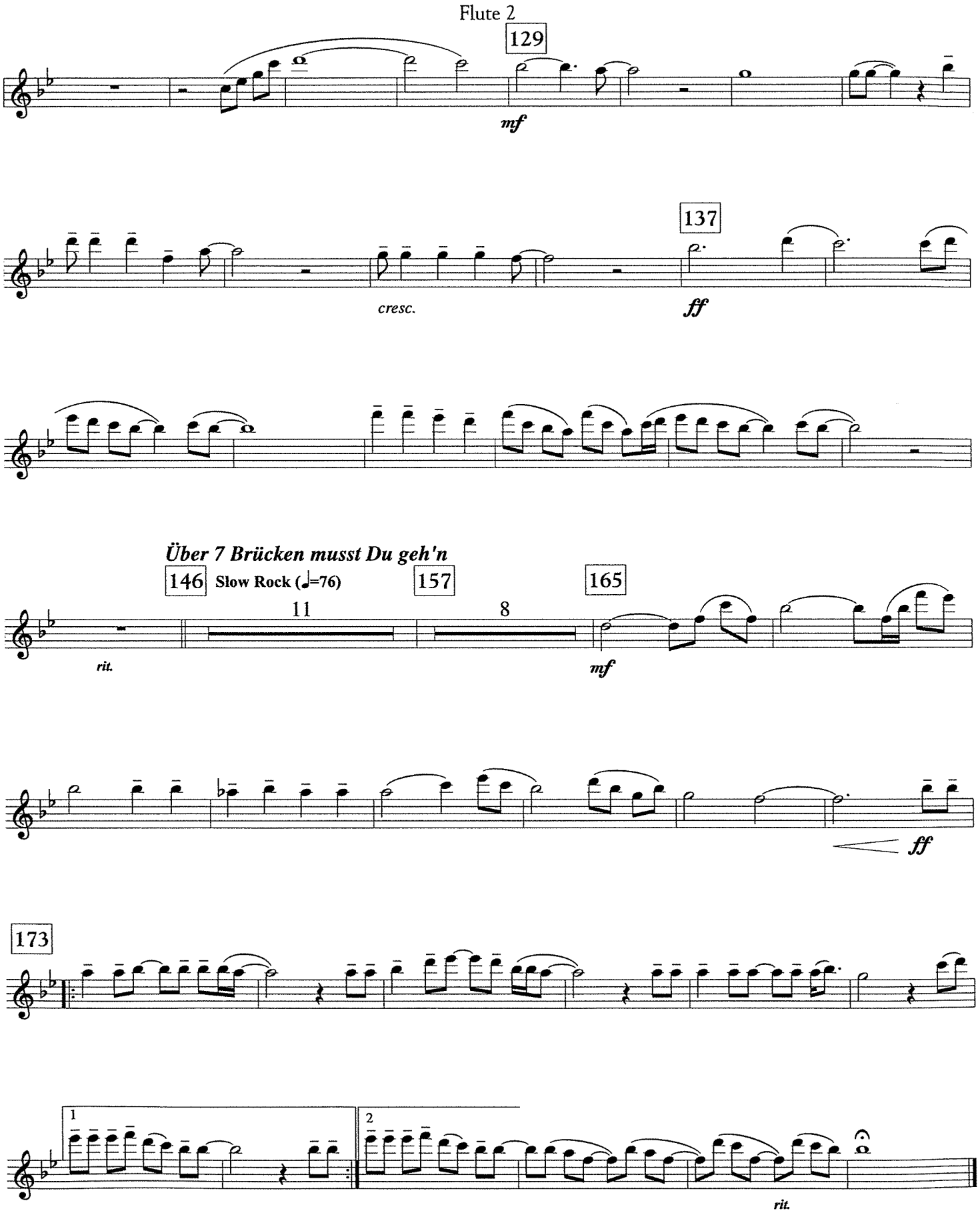
Flute 2
129
mf
137
cresc.
ff
Über 7 Brücken musst Du geh'n
146
Slow Rock (♩=76)
157
11
8
165
rit.
mf
ff
173
1
2
rit.