MUSIKVEREIN „LYRA"
GUSENBURG
-ORIGINAL-

C Piccolo

PAUL ANKA IN CONCERT

Featuring MY WAY

...and including PUT YOUR HEAD ON MY SHOULDER and DIANA

PUT YOUR HEAD ON MY SHOULDER and
DIANA - Words and Music by PAUL ANKA
MY WAY - Words by PAUL ANKA,
Music by JACQUES REVAUX and CLAUDE FRANCOIS
Arranged by JACK BULLOCK

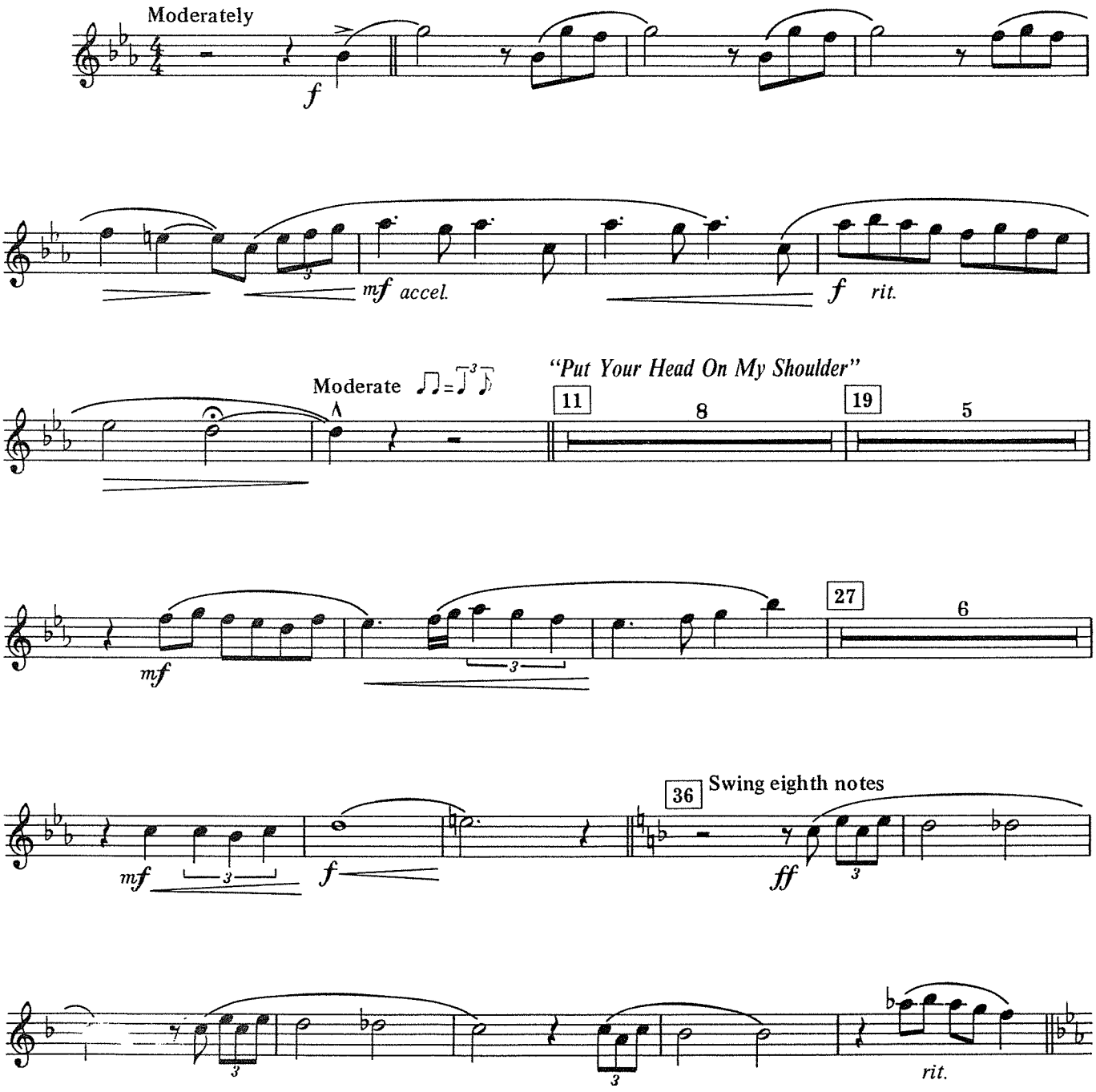

"Put Your Head On My Shoulder" © 1958, 1986 Spanka Music Corporation/
Management Agency & Music Publishing, Inc. (BMI)
"Diana" © 1957, 1986 Spanka Music Corporation/
Management Agency & Music Publishing, Inc. (BMI)
"My Way" © 1967 Societe des nouvelles editions Eddie Barclay, Paris, France
Copyright for U.S.A. and Canada © 1969
Management Agency & Music Publishing, Inc. (BMI)
International Copyright Secured All Rights Reserved

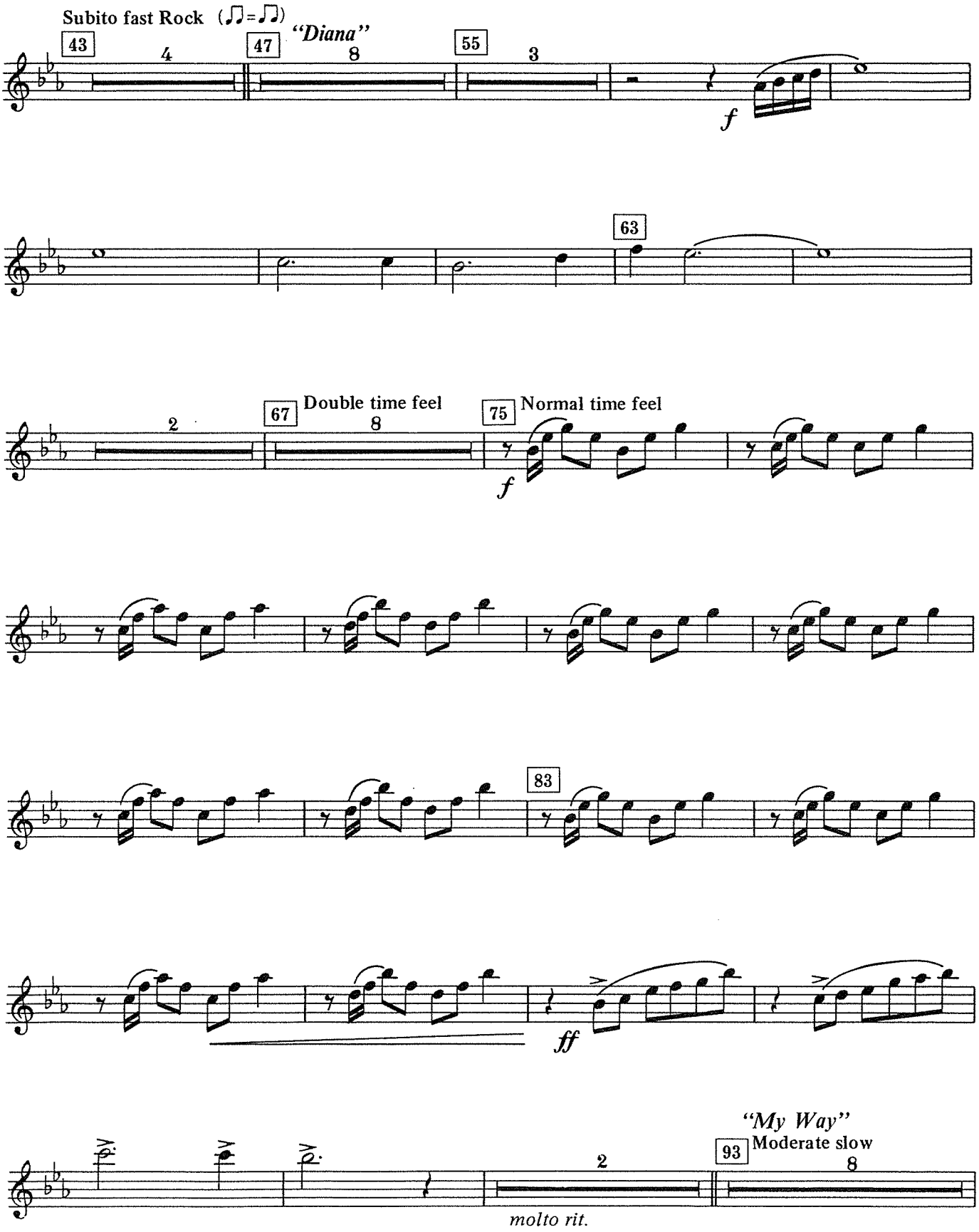
Subito fast Rock (♫=♫)
43
4
47
"Diana"
8
55
3
f
63
2
67
Double time feel
8
75
Normal time feel
f
83
ff
"My Way"
Moderate slow
93
2
8
molto rit.

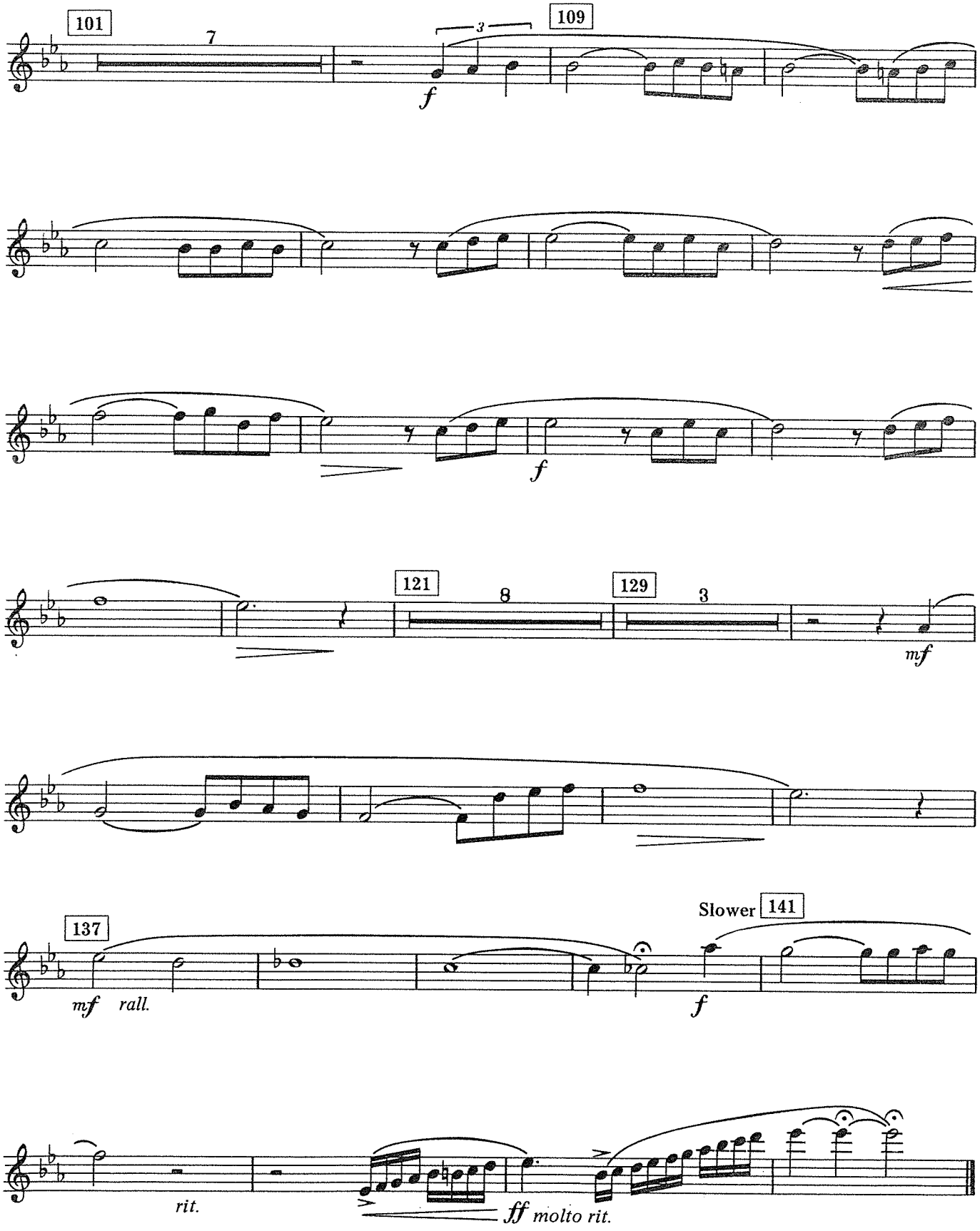
101
7
3
109
f
f
121
8
129
3
mf
137
mf
rall.
f
Slower
141
rit.
ff
molto rit.

1st & 2nd C Flutes

PAUL ANKA IN CONCERT

MUSIKVEREIN „LYRA"
GUSENBURG
-ORIGINAL-

Featuring MY WAY

...and including PUT YOUR HEAD ON MY SHOULDER and DIANA

PUT YOUR HEAD ON MY SHOULDER and
DIANA - Words and Music by PAUL ANKA
MY WAY - Words by PAUL ANKA,
Music by JACQUES REVAUX and CLAUDE FRANCOIS
Arranged by JACK BULLOCK

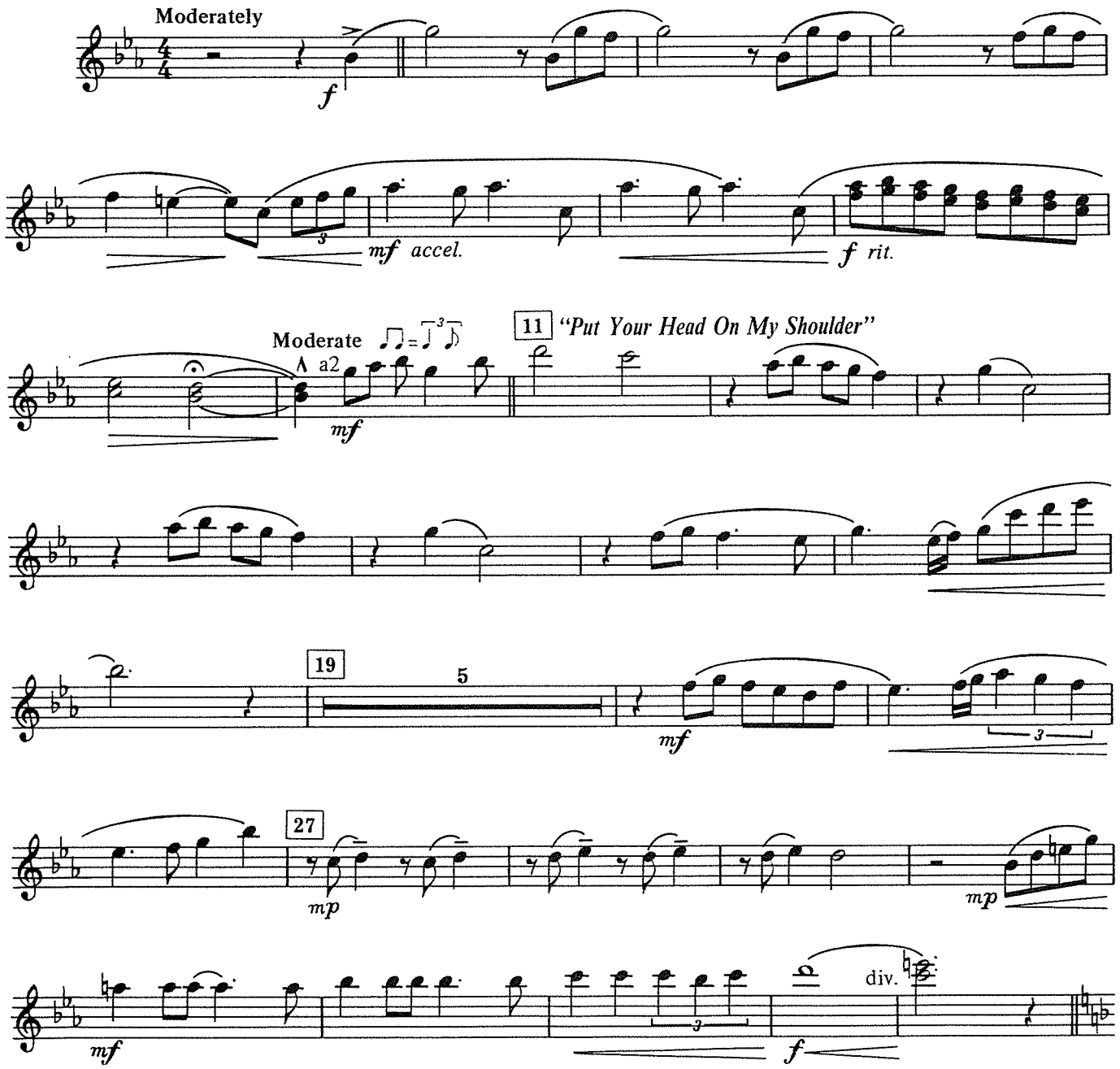

"Put Your Head On My Shoulder" © 1958, 1986 Spanka Music Corporation/
Management Agency & Music Publishing, Inc. (BMI)
"Diana" © 1957, 1986 Spanka Music Corporation/
Management Agency & Music Publishing, Inc. (BMI)
"My Way" © 1967 Societe des nouvelles editions Eddie Barclay, Paris, France
Copyright for U.S.A. and Canada © 1969
Management Agency & Music Publishing, Inc. (BMI)
International Copyright Secured All Rights Reserved
Reprinted by Permission of Cherry Lane Music Company, Inc.

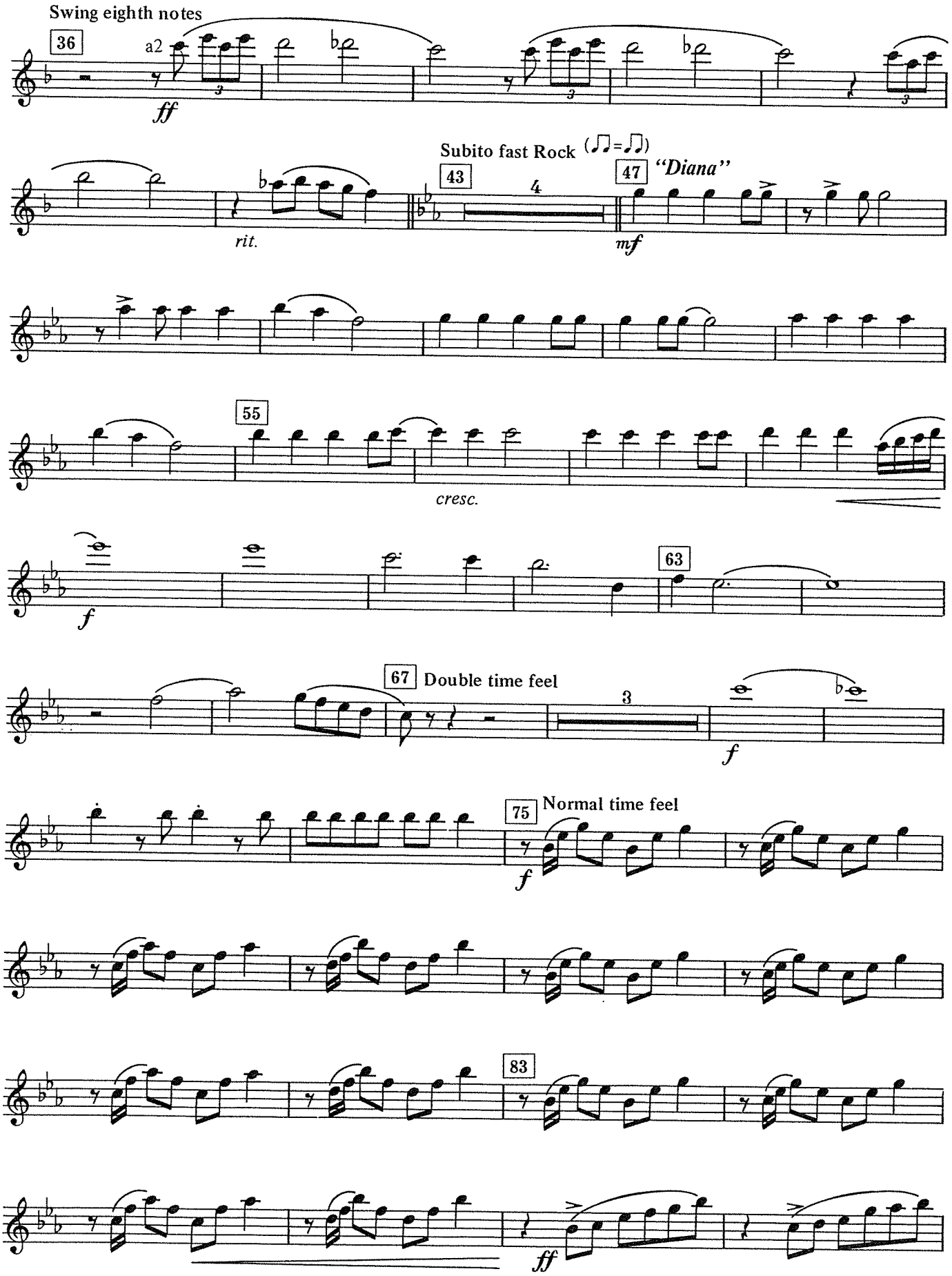
Swing eighth notes
36
a2
ff
rit.
Subito fast Rock (♫=♫)
43
4
47
"Diana"
mf
55
cresc.
f
63
67
Double time feel
3
f
75
Normal time feel
f
83
ff

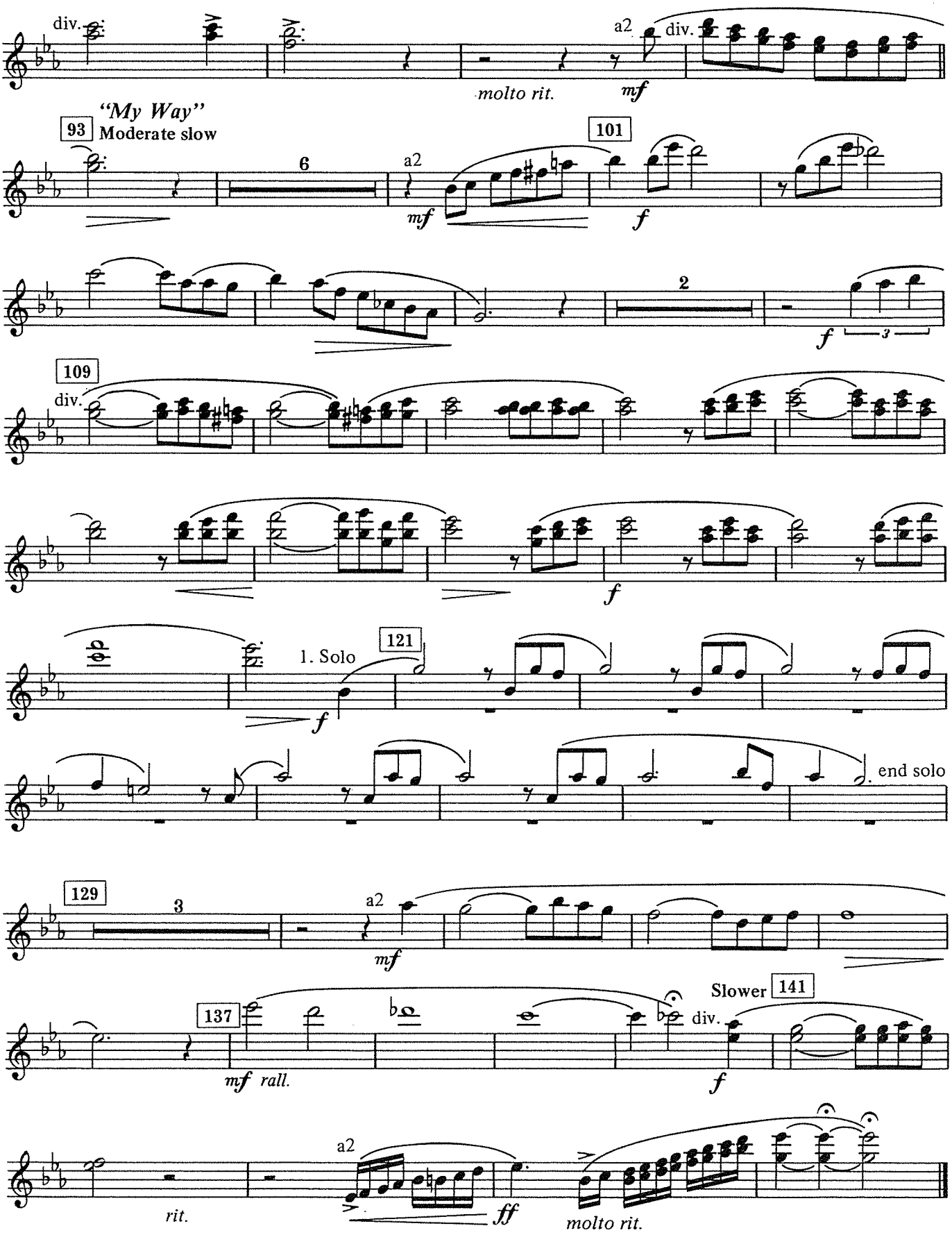
div.
molto rit.
a2
div.
mf
"My Way"
93
Moderate slow
6
a2
mf
101
f
2
f
3
109
div.
f
1. Solo
121
f
end solo
129
3
a2
mf
137
mf rall.
Slower
141
div.
f
rit.
a2
ff
molto rit.