PICCOLO

NOSTRADAMUS

Otto M. Schwarz

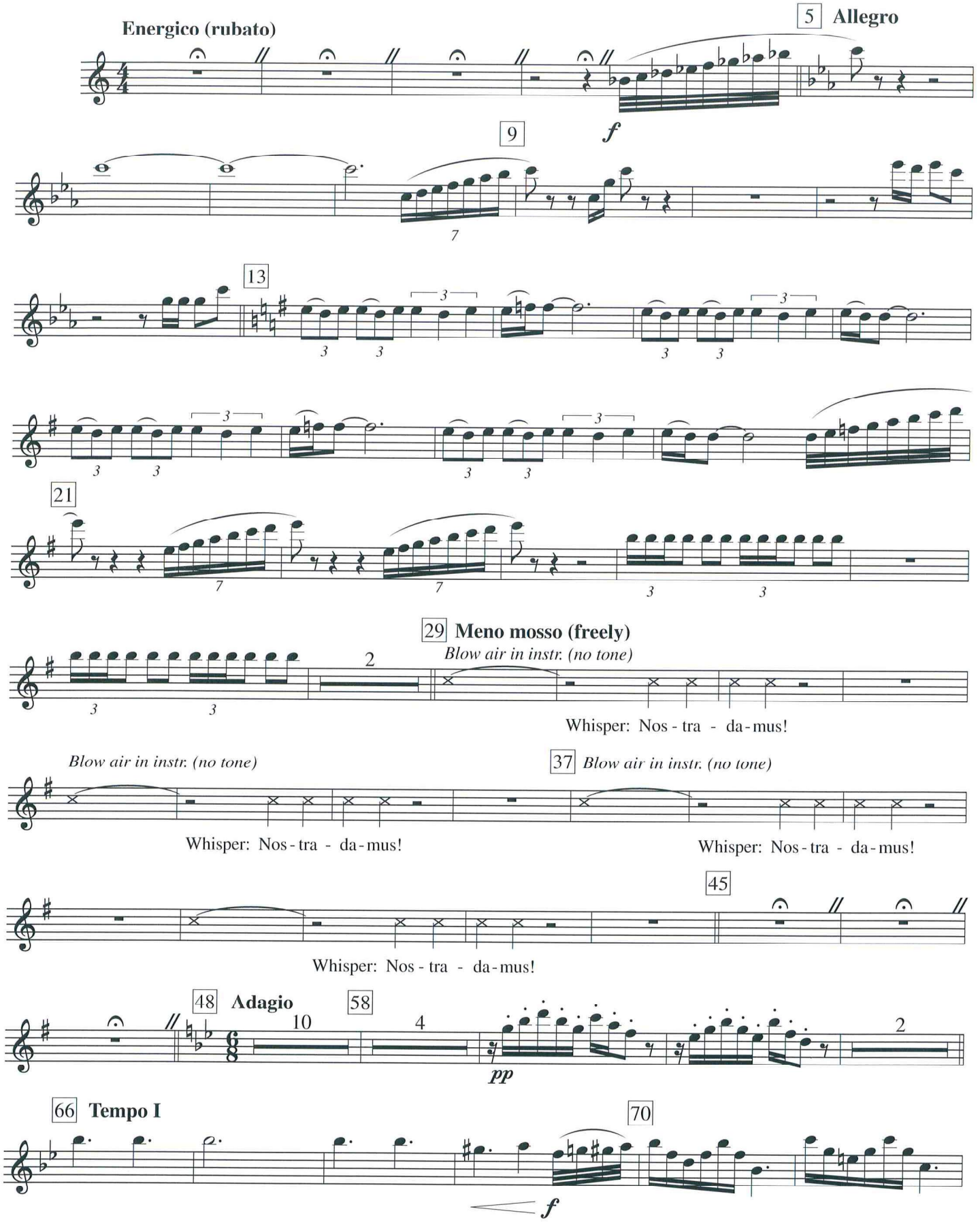

0890.02 M © Copyright 2002 by Mitropa Music, P.O. Box 60, CH-6332 Hagendorn, Switzerland
Voor België/Pour la Belgique: De Haske Belgium BVBA, B-1860 Meise / Für Deutschland: De Haske (Deutschland) GmbH, D-79427 Eschbach/
Voor Nederland: De Haske Publications BV, NL-8440 AS Heerenveen / Für Österreich: Musikverlag De Haske GmbH, A-6884 Damüls /
Pour la France : De Haske France, F-68180 Horbourg-Wihr / Per l'Italia: De Haske Italia S.r.l., I-20090, Assago (MI) /
For the UK: De Haske Music (UK) Ltd, Fleming Road, Earlstrees, Corby, Northants NN17 4SN, England.
All other countries: Mitropa Music, CH-6332 Hagendorn, Switzerland. International Copyright Secured. All Rights Reserved.

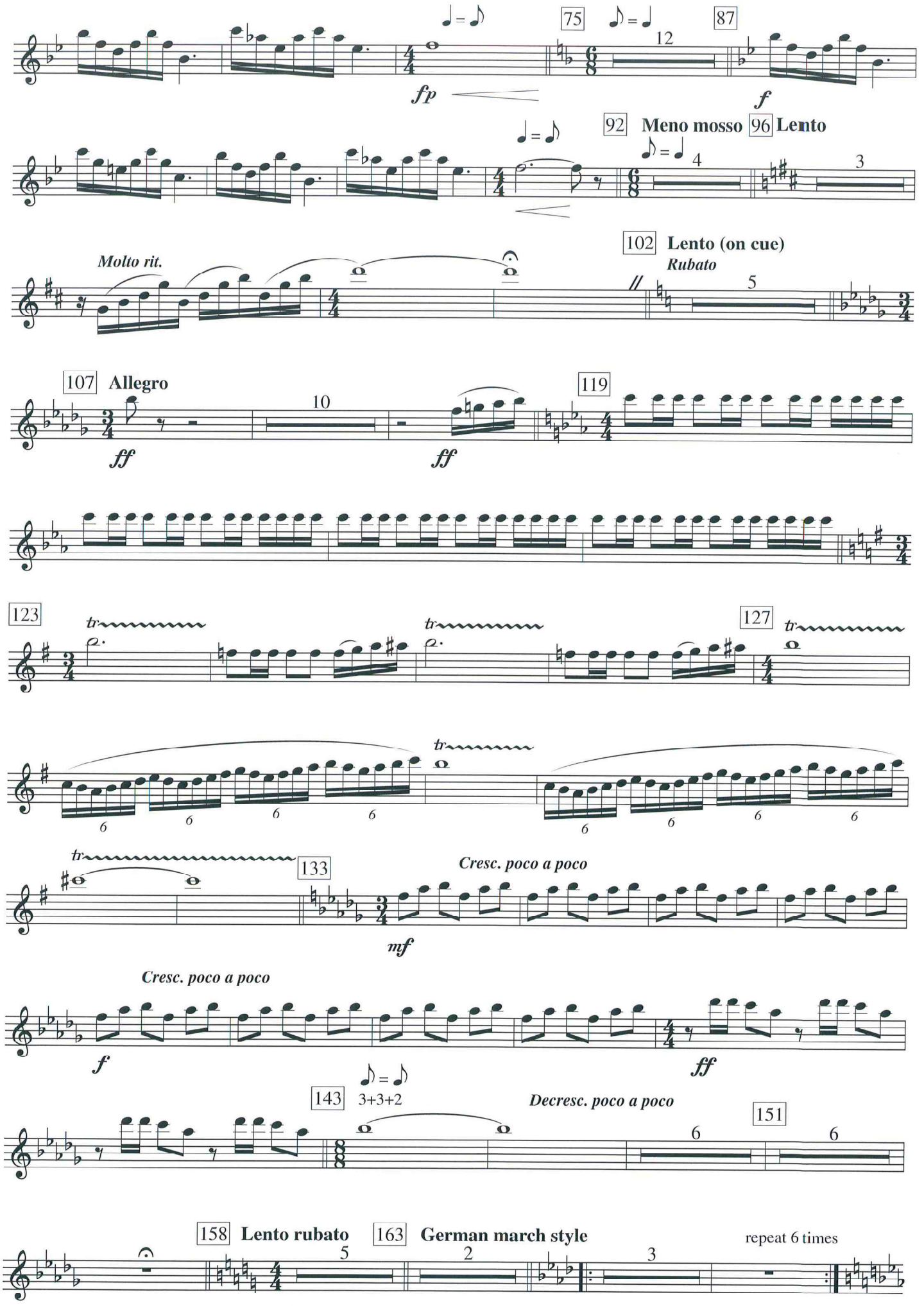
75
87
12
fp
f
92
Meno mosso
96
Lento
4
3
Molto rit.
102
Lento (on cue)
Rubato
5
107
Allegro
10
ff
ff
119
123
tr
127
6
133
Cresc. poco a poco
mf
Cresc. poco a poco
f
ff
143
3+3+2
Decresc. poco a poco
151
6
6
158
Lento rubato
5
163
German march style
2
3
repeat 6 times

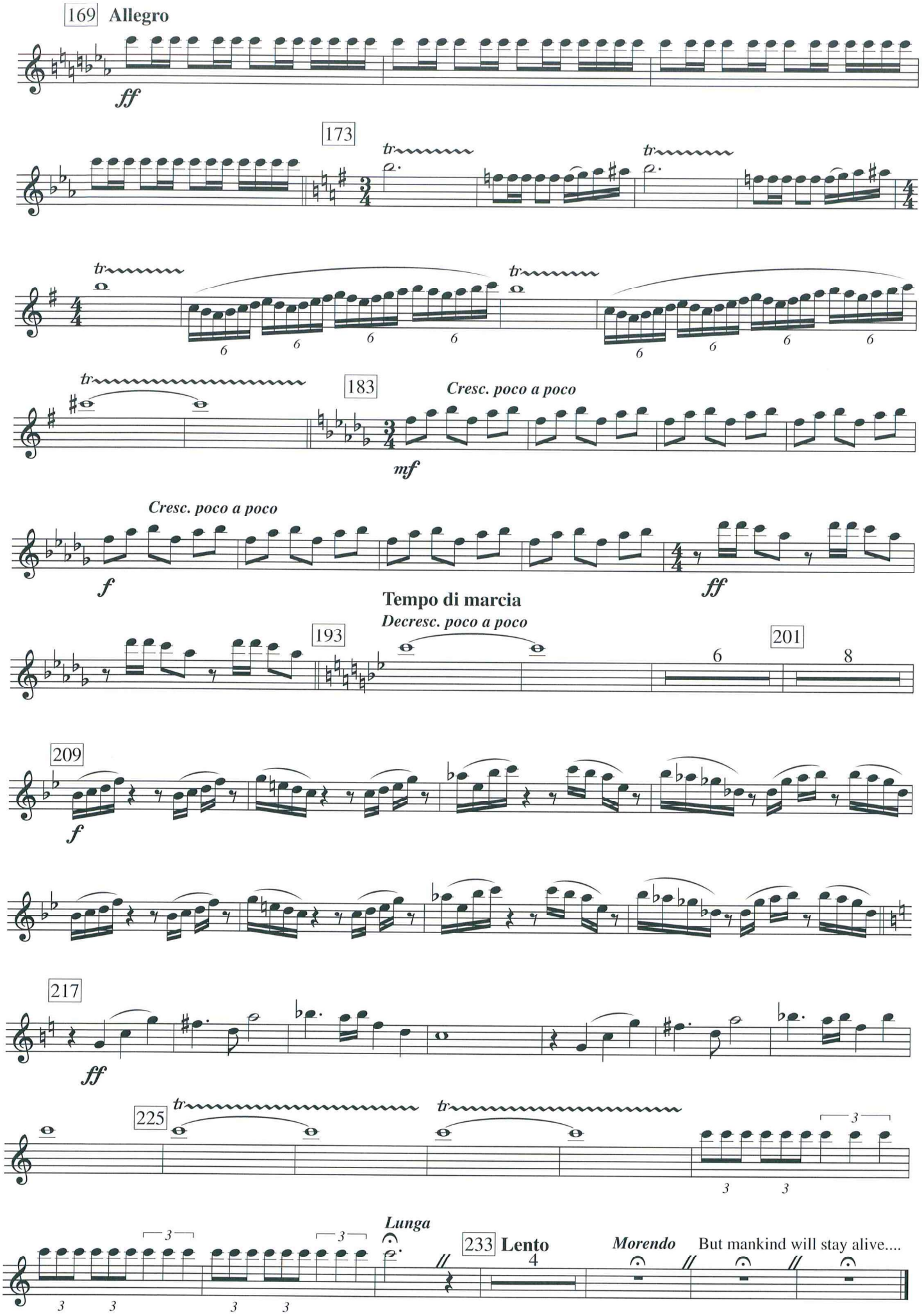
169 Allegro
ff
173
tr
183
Cresc. poco a poco
mf
Cresc. poco a poco
f
ff
Tempo di marcia
Decresc. poco a poco
193
201
209
f
217
ff
225
Lunga
233 Lento
Morendo
But mankind will stay alive....

Piccolo

FLUTE 1, 2

NOSTRADAMUS

Otto M. Schwarz

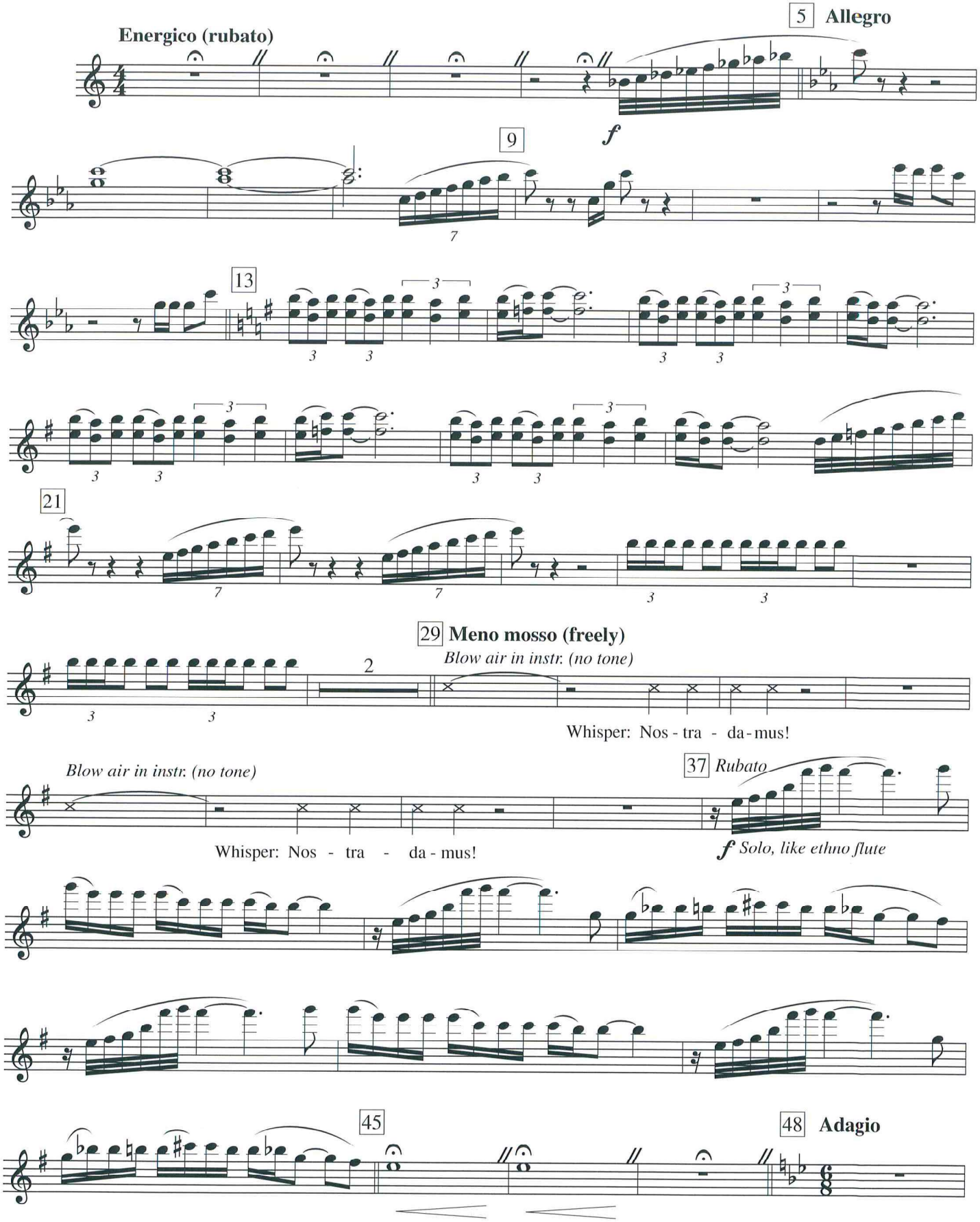

0890.02 M © Copyright 2002 by Mitropa Music, P.O. Box 60, CH-6332 Hagendorn, Switzerland
Voor België/Pour la Belgique: De Haske Belgium BVBA, B 1860 Meise / Für Deutschland: De Haske (Deutschland) GmbH, D-79427 Eschbach/
Voor Nederland: De Haske Publications BV, NL-8440 AS Heerenveen / Für Österreich: Musikverlag De Haske GmbH, A-6884 Damüls /
Pour la France : De Haske France, F-68180 Horbourg-Wihr / Per l'Italia: De Haske Italia S.r.l., I-20090, Assago (MI) /
For the UK: De Haske Music (UK) Ltd, Fleming Road, Earlstrees, Corby, Northants NN17 4SN, England.
All other countries: Mitropa Music, CH-6332 Hagendorn, Switzerland. International Copyright Secured. All Rights Reserved.

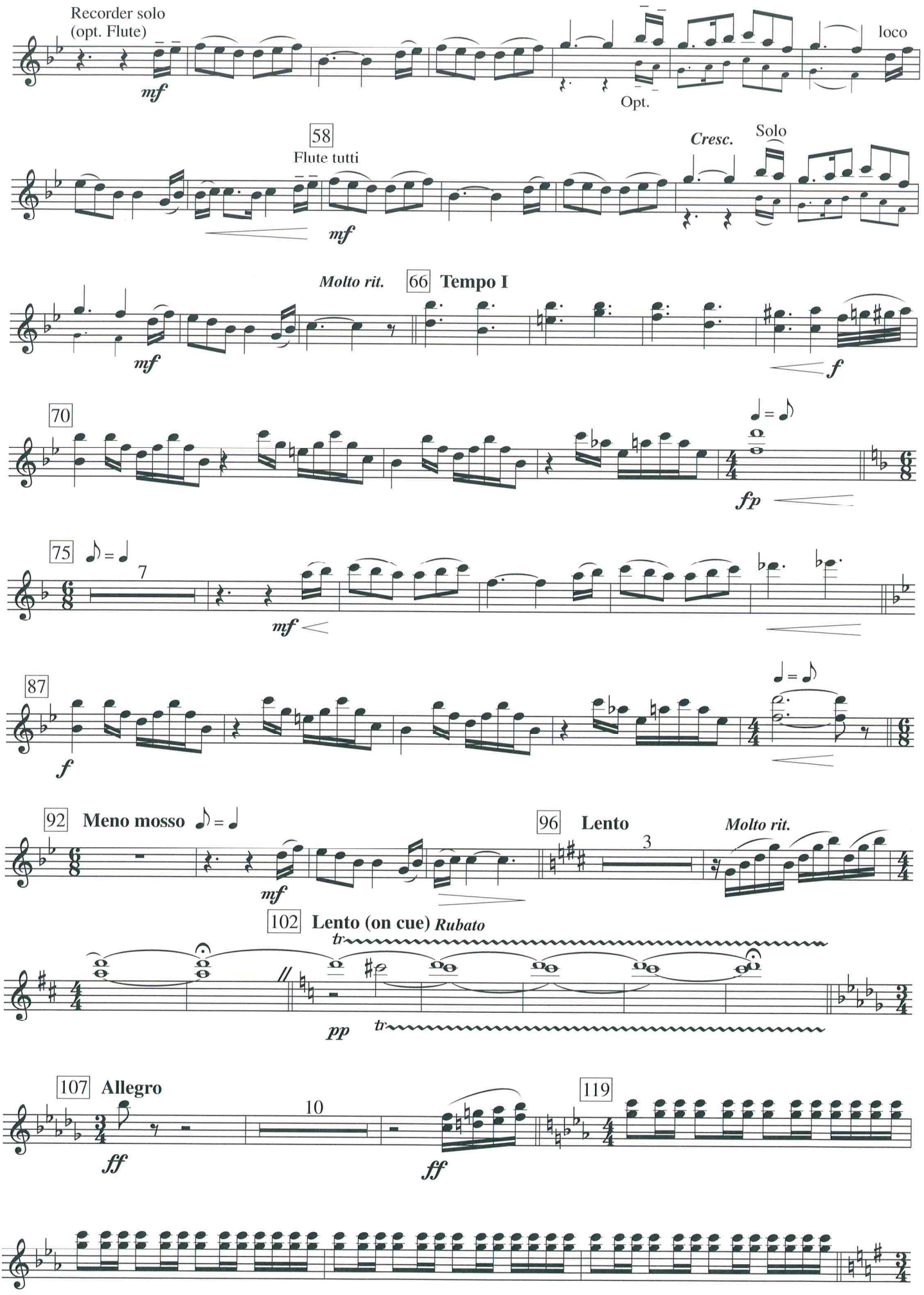
Recorder solo
(opt. Flute)
mf
Opt.
loco
58
Flute tutti
mf
Cresc.
Solo
Molto rit.
66
Tempo I
mf
f
70
fp
75
7
mf
87
f
92
Meno mosso
mf
96
Lento
3
Molto rit.
102
Lento (on cue)
Rubato
tr
pp
tr
107
Allegro
10
ff
ff
119

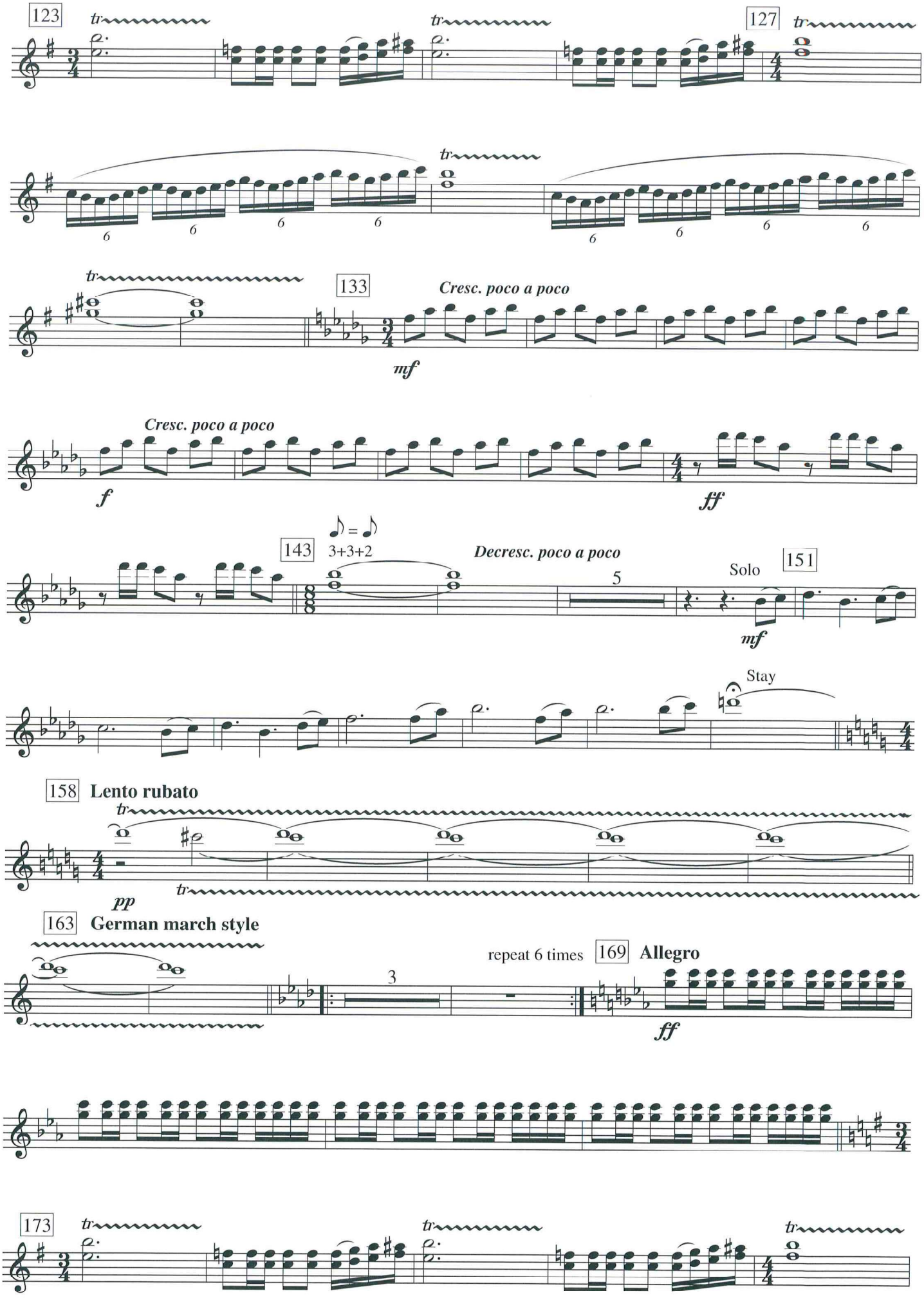
123
tr
127
133
Cresc. poco a poco
mf
f
ff
143
3+3+2
Decresc. poco a poco
5
Solo
151
Stay
158
Lento rubato
pp
163
German march style
repeat 6 times
169
Allegro
173

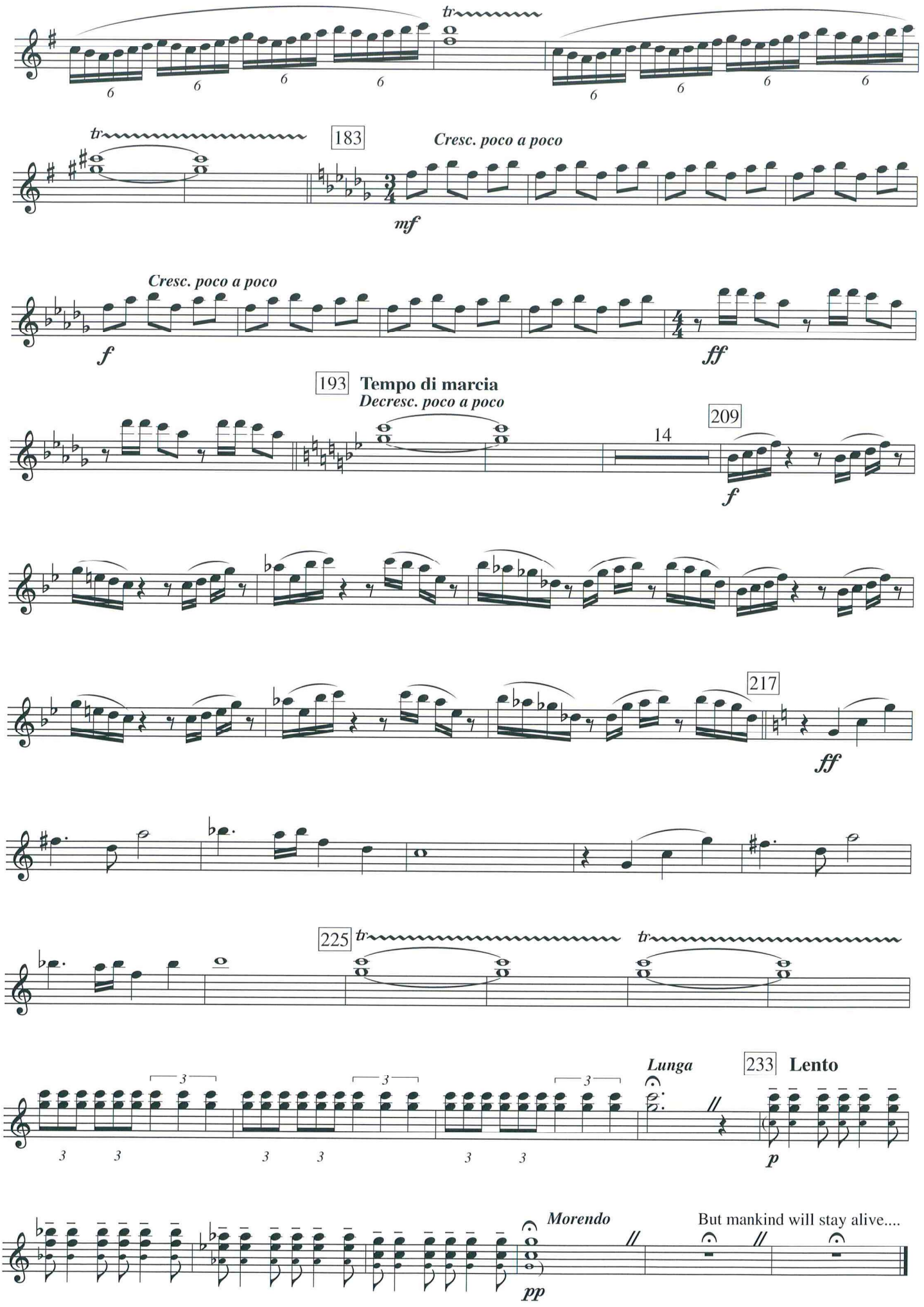
tr
183
Cresc. poco a poco
mf
Cresc. poco a poco
f
ff
193
Tempo di marcia
Decresc. poco a poco
14
209
f
217
ff
225
tr
tr
Lunga
233
Lento
p
Morendo
pp
But mankind will stay alive....