Flöte in C

LES HUMPHRIES IN CONCERT

Medley

Arrangement:
Kurt Gäble

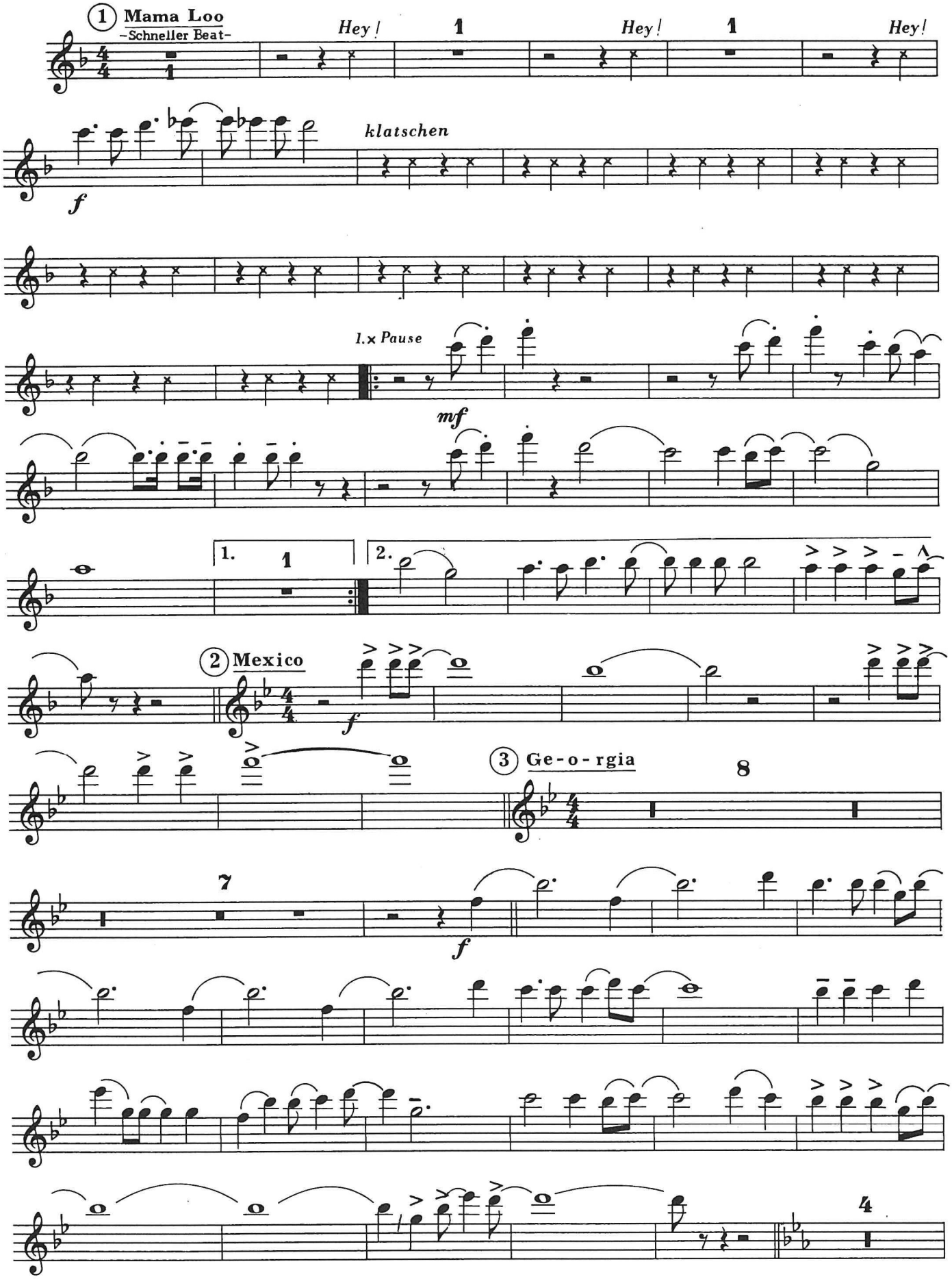

© Copyright by GOLDY-Musikverlag Hans Sikorski K.G., Hamburg 13
Blasmusikausgabe mit freundlicher Genehmigung des Originalverlegers: Musikverlag Rundel GmbH, D-7956 Rot an der Rot

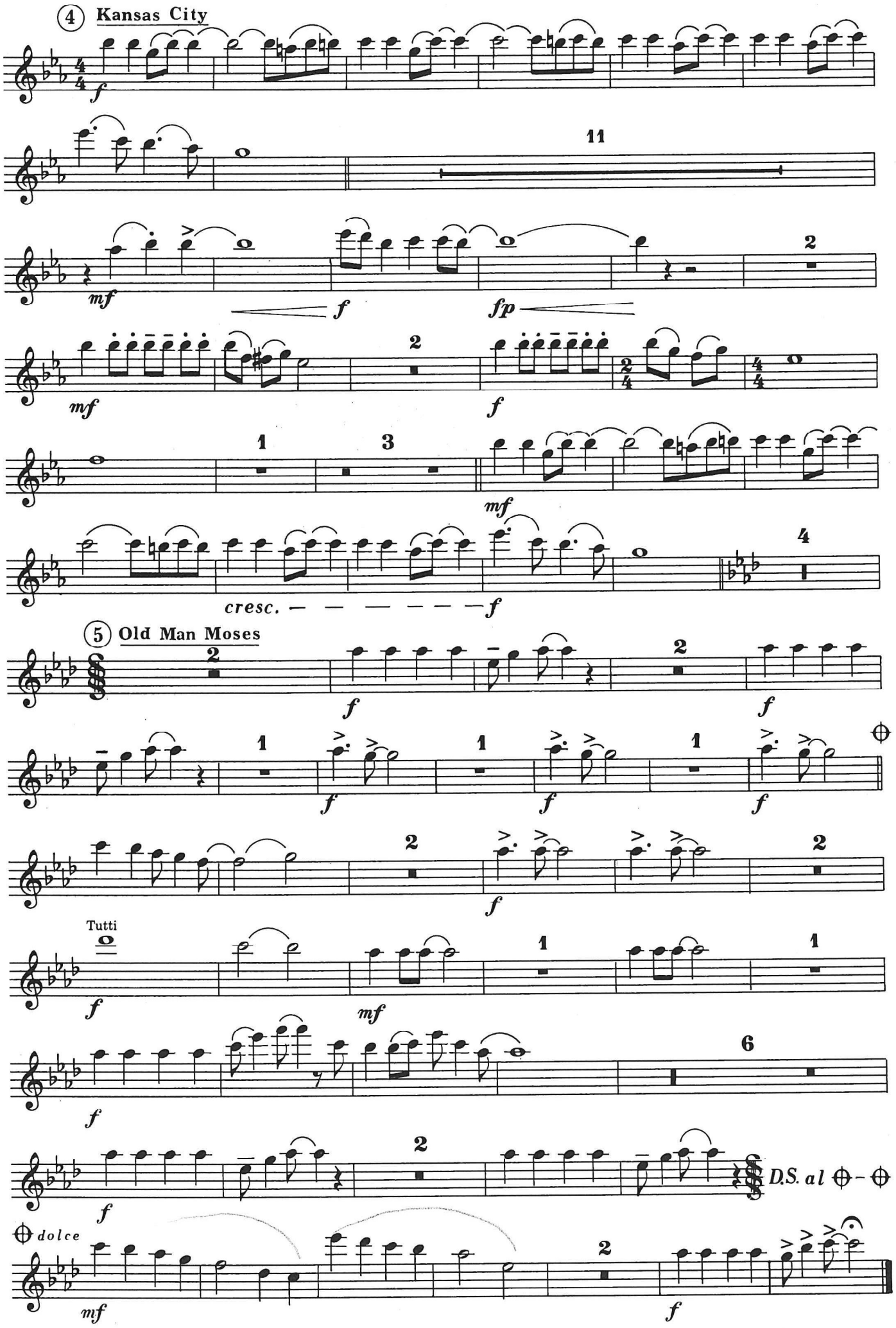
4 Kansas City
f
11
mf
f
fp
2
mf
2
f
1
3
mf
cresc.
f
4
5 Old Man Moses
2
f
2
f
1
f
1
f
1
f
2
f
Tutti
f
mf
1
1
f
6
f
2
D.S. al ⊕ - ⊕
⊕ dolce
mf
2
f