

# ITALO OLDIES

arr. Stefan Schwalgin

Azzurro - Mamma Maria - L'Italiano - Volare

Full recording on:  
Funky Winds  
DHR 01-047-3

Medium beat

8 *Azzurro*

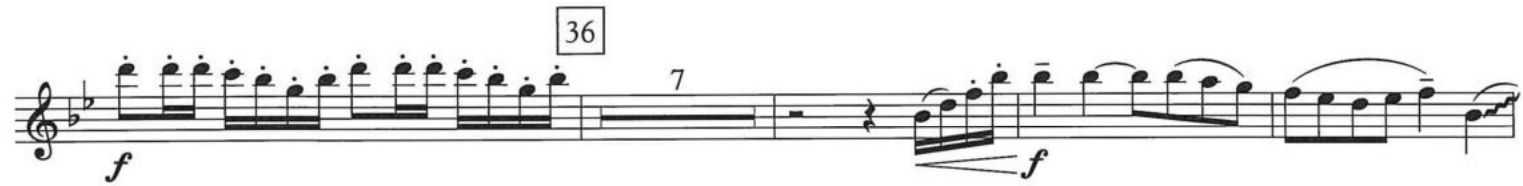

53 *Slightly faster* 57 *Mamma Maria*

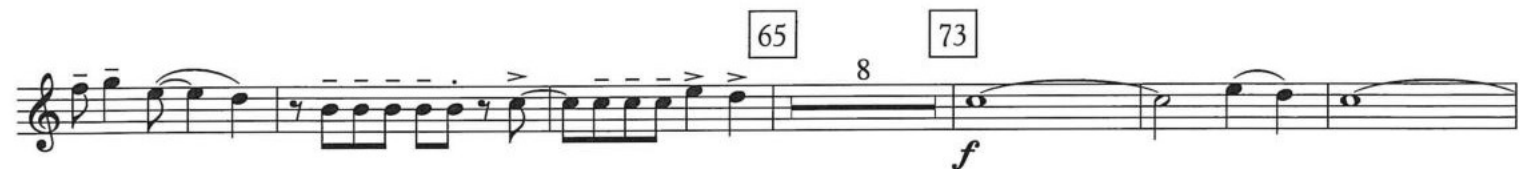

PICCOLO

81 85  
4 8

93 Easy swing feel 96 L'Italiano 112  
3 14 17  
*fp fz*

130 Andantino rubato 139 Volare  
7  
*f*

155  
8 21

179  
*ff f*

187 2

187 2

187 2  
*ff*

# ITALO OLDIES

arr. Stefan Schwalgin

Azzurro - Mamma Maria - L'Italiano - Volare

Full recording on:  
Funky Winds  
DHR 01-047-3

Medium beat

8 *Azzurro*

20

36

53 *Slightly faster*

FLUTE 1

57 *Mamma Maria*

*mf*

65

*p*

73

*cresc.* *f*

81

*mf*

85

*mf*

93 *Easy swing feel*  $\text{♪/♪} = \text{♪}^3$  96 *L'Italiano* *Very short*

*mp*

*Very short*

*mp* *fp* *fz*

112

*f* *p cresc.* *f*

*mf*

130 *Andantino rubato*  $\text{♪} = \text{♪}$

*p*

FLUTE 1

Bright samba 139 Volare

# ITALO OLDIES

arr. Stefan Schwalgin

Azzurro - Mamma Maria - L'Italiano - Volare

Full recording on:  
Funky Winds  
DHR 01-047-3

8 **Azzurro**

Medium beat

FLUTE 2

57 *Mamma Maria*

*mf*

65

*p*

73

*cresc.* *f*

81

*mf*

85

*mf*

93 *Easy swing feel*

96 *L'Italiano*

*Very short*

*mp*

*Very short*

*mp* *fp* *fz*

112

*f* *p cresc.* *f*

130 *Andantino rubato*

*p*

FLUTE 2

Bright samba 139 *Volare*

# ITALO OLDIES

arr. Stefan Schwalgin

Azzurro - Mamma Maria - L'Italiano - Volare

Full recording on:  
Funky Winds  
DHR 01-047-3

Medium beat

8 Azzurro

20

36

53 Slightly faster

OBOE

57 *Mamma Maria* 65 73

8 8 *f*

81 85

4 *mf*

93 *Easy swing feel*  $\text{♩}/\text{♩} = \text{♩}^3$  96 *L'Italiano* 2 *Very short*

*fp* *fp* *mp*

2 2 *Very short*

*fp* *fp* *mp*

112

2 *fp* *fz* *f* 3 3 3 3

*p cresc.* *f*

3 3 *mf* *fp* *fp*

130 *Andantino rubato* 7 *Bright samba* 139 *Volare*

*fp* *f*

OBOE

