Irish Tune from County Derry

TACET

MUSIKVEREIN „LYRA"
GUSENBURG
-ORIGINAL-

GRAINGER

"Shepherd's Hey" English Morris Dance

FOR MILITARY BAND

C Piccolo

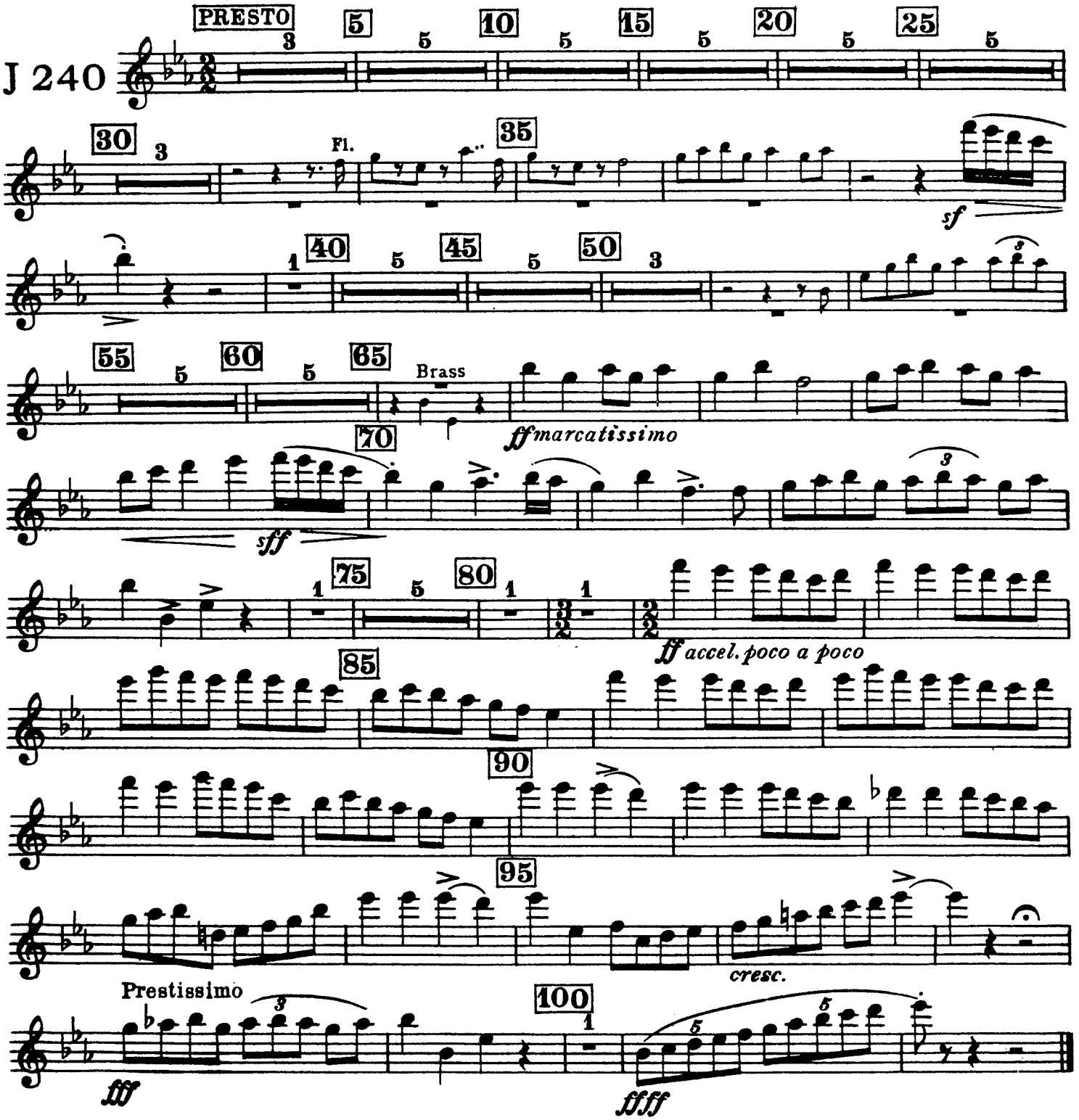

Copyright 1918 by Percy Grainger
Copyright Renewed

International Copyright Secured
Copyright 1948 by Percy Grainger

MUSIKVEREIN „LYRA"
GUSENBURG
-ORIGINAL-

GRAINGER

Irish Tune from County Derry

FOR MILITARY BAND

1st Flute

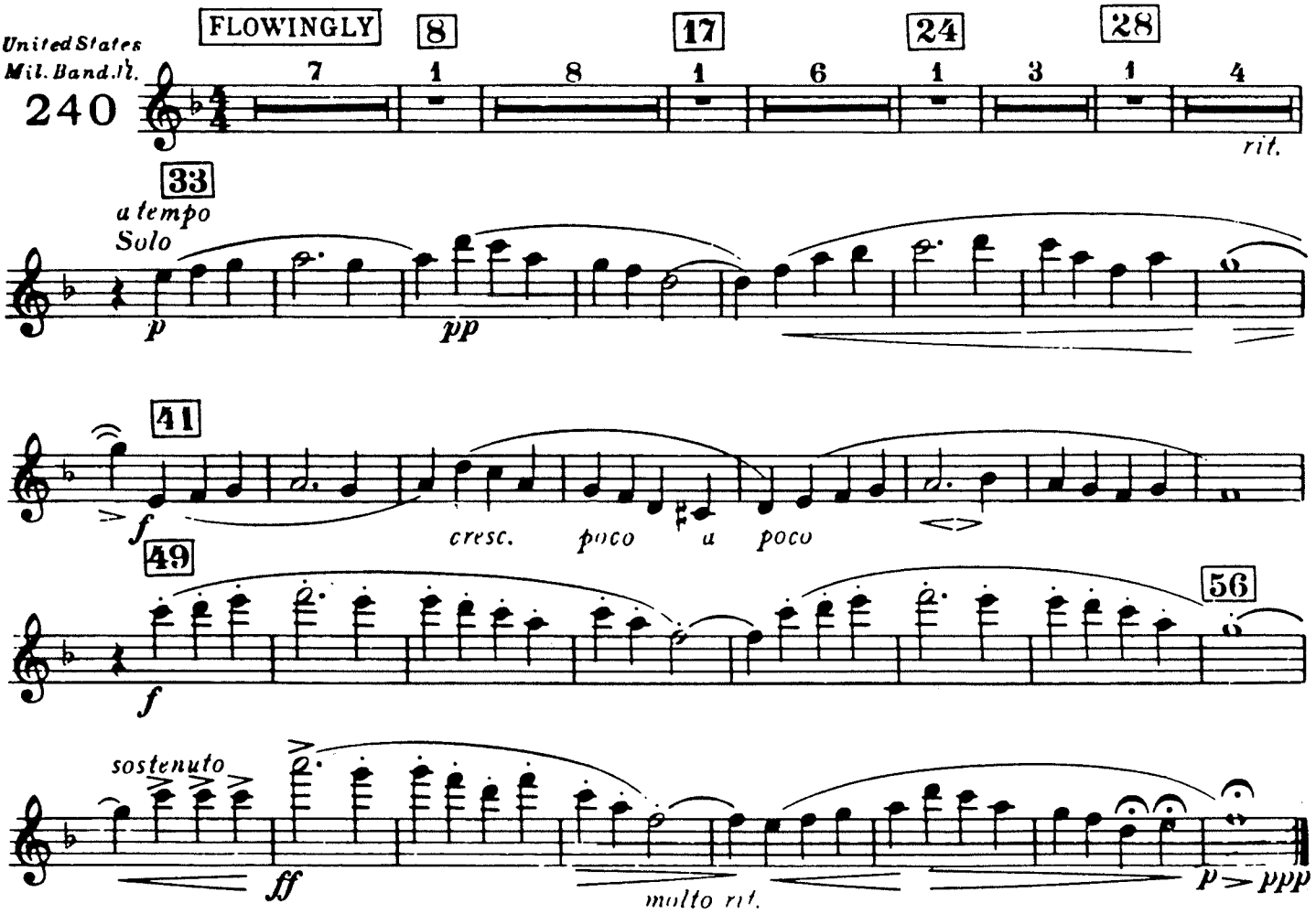

GRAINGER

"Shepherds Hey" English Morris Dance

FOR MILITARY BAND

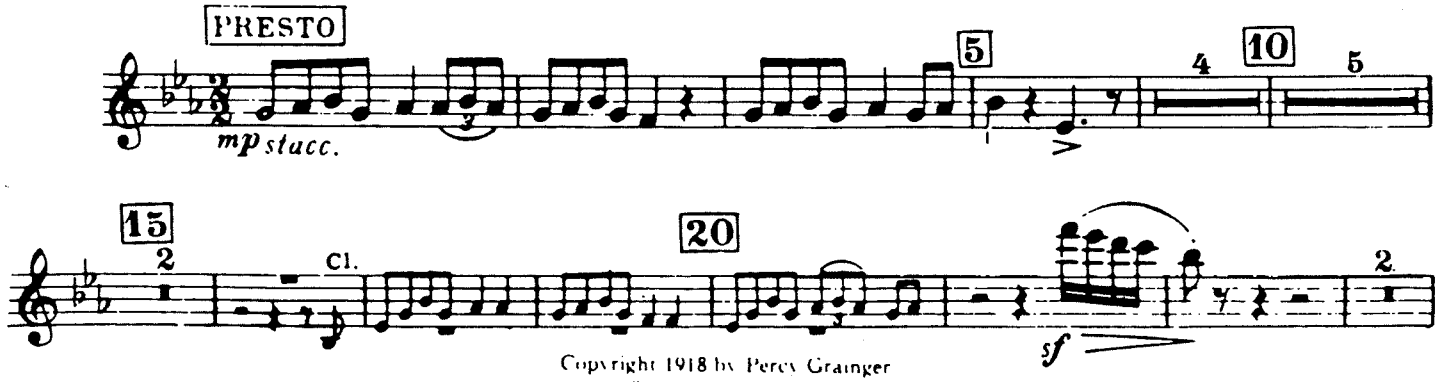

Copyright 1918 by Percy Grainger
Copyright Renewed
International Copyright Secured
Copyright 1948 by Percy Grainger

21117-85 N1444

Eva, schenk mir
ein Schnaitzel!

GRAINGER

Irish Tune from County Derry

FOR MILITARY BAND

2nd Flute

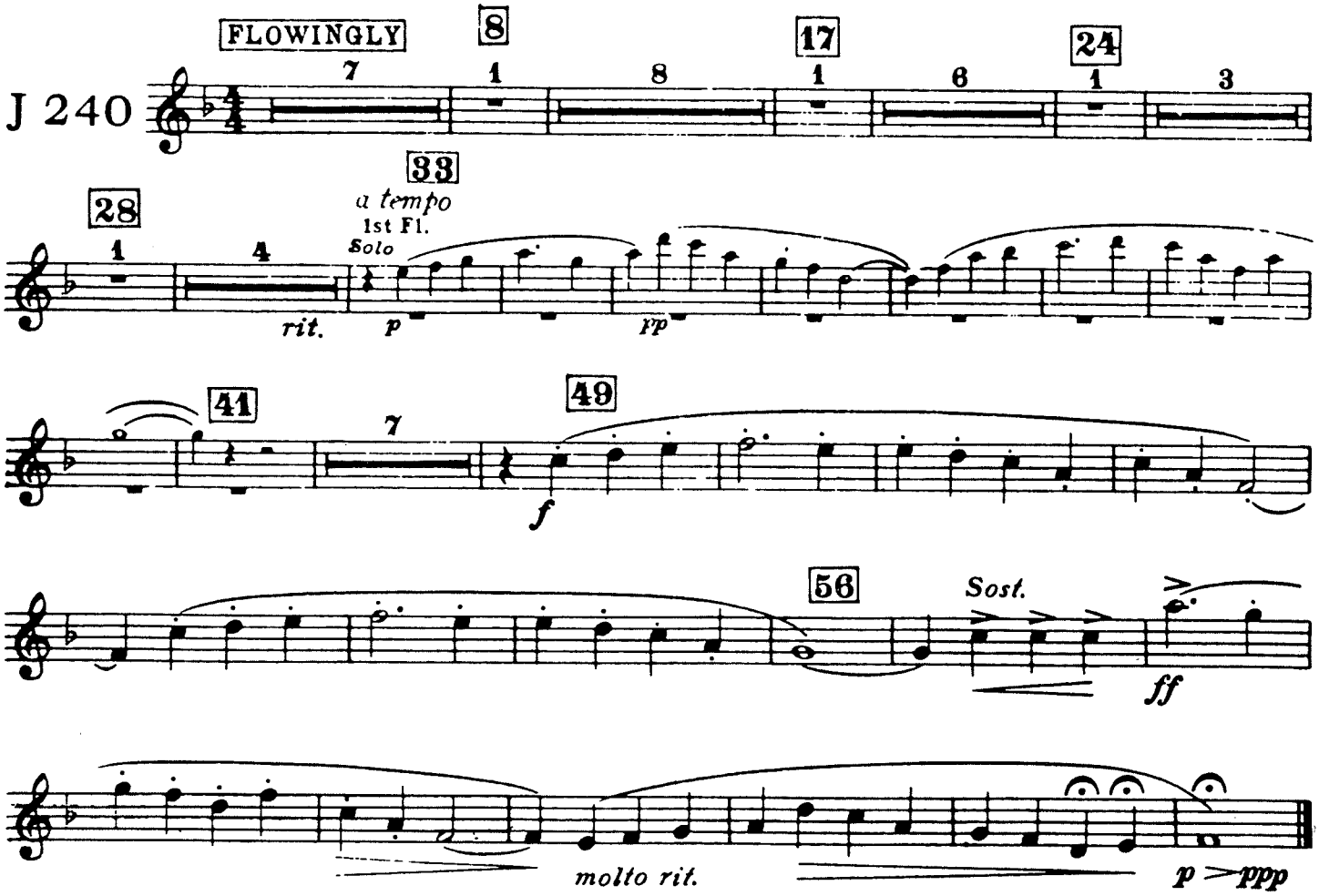

GRAINGER

"Shepherd's Hey" English Morris Dance

FOR MILITARY BAND

2nd Flute

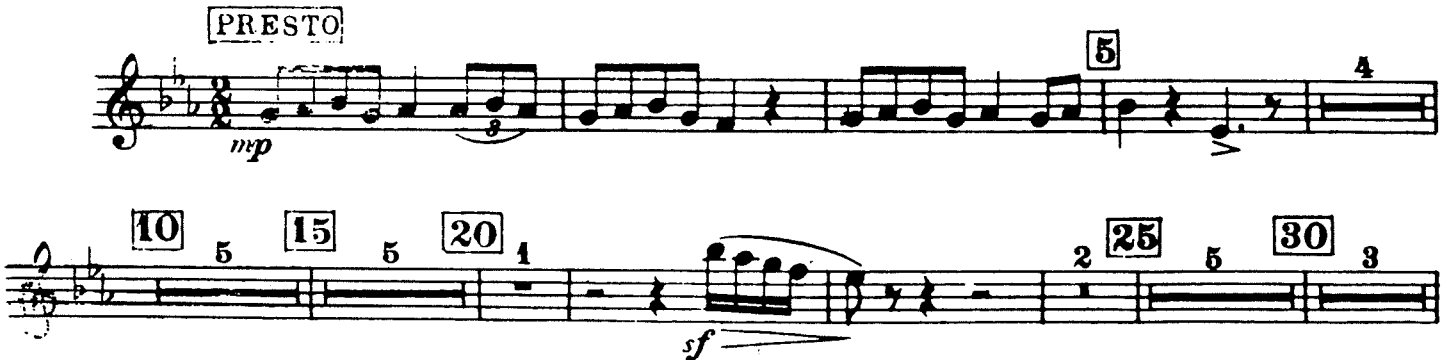

Copyright 1918 by Percy Grainger
Copyright Renewed
International Copyright Secured
Copyright 1948 by Percy Grainger

21117 N1444