Flöte in C

# Hits for Marching Band 2009

Arr.: Peter Züll

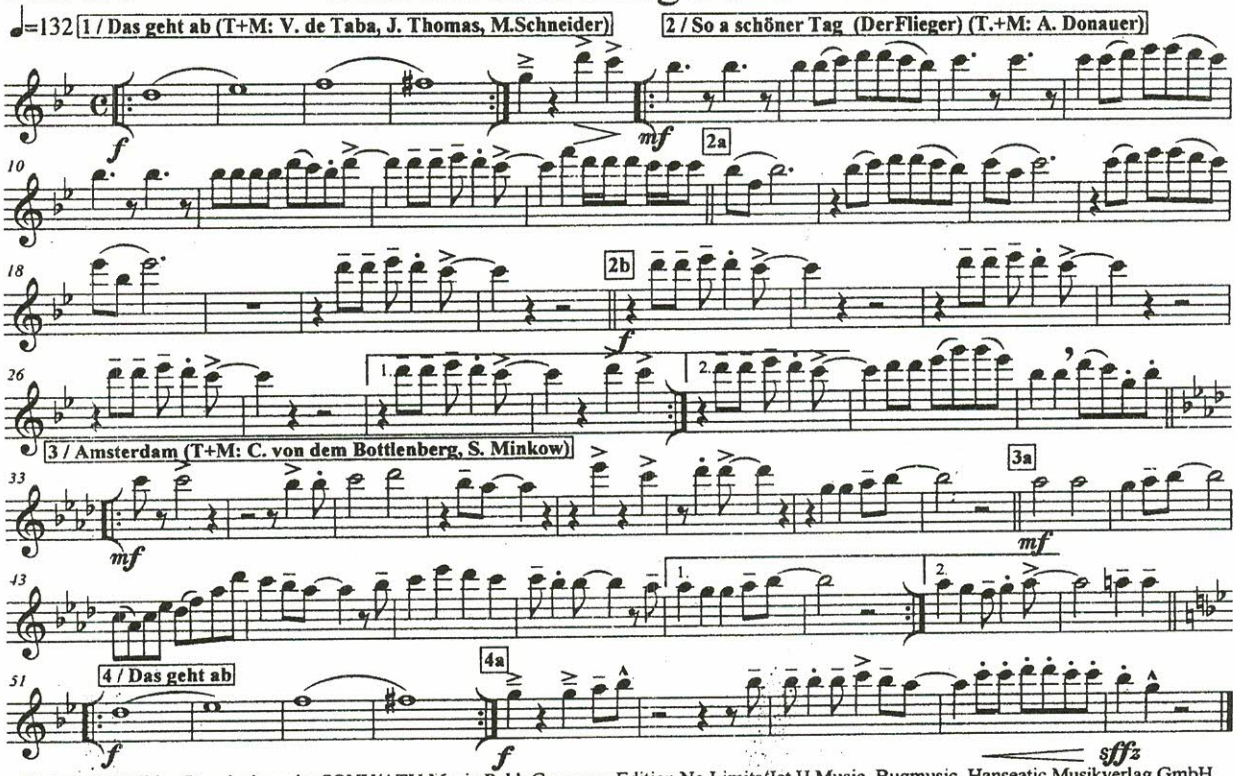


Nr.1+4: (C) Edition Pumdenbass der SONY/ATV Music Publ. Germany, Edition No Limits/Jet H Music, Bugmusic, Hanseatic Musikverlag GmbH
Nr. 2: (C) Rudi Schedler Musikverlag GmbH, Nr. 3:(C) 1985 by Radio - Tele - Music GmbH
Abdruck mit frdl. Genehmigung: Bernd Classen Music-Edition D-53894 Mechernich-Eicks (www.classen-music.de)