Flöte

Herr, erbarme dich
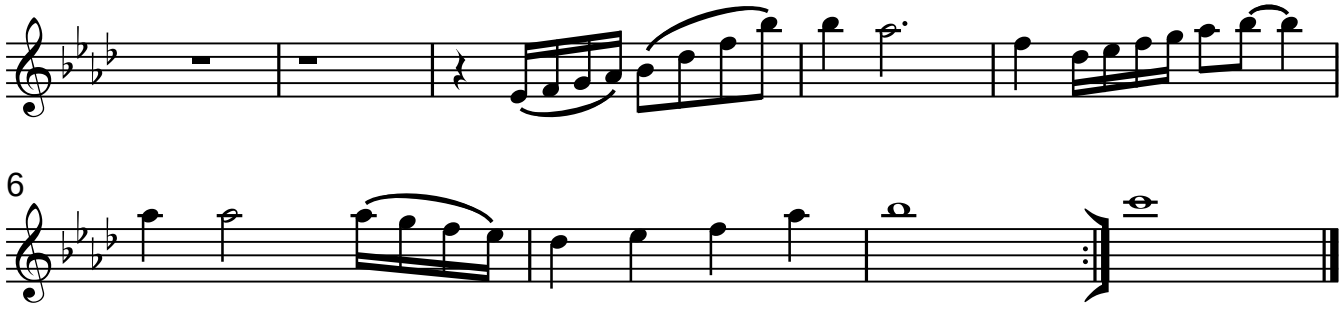
Peter Janssens
Arr.: Georg Knippel