Flute 1

FREE AND HAPPY

The Sound of Bert Kaempfert

- Medley -

Arrangement:
Steve McMillan

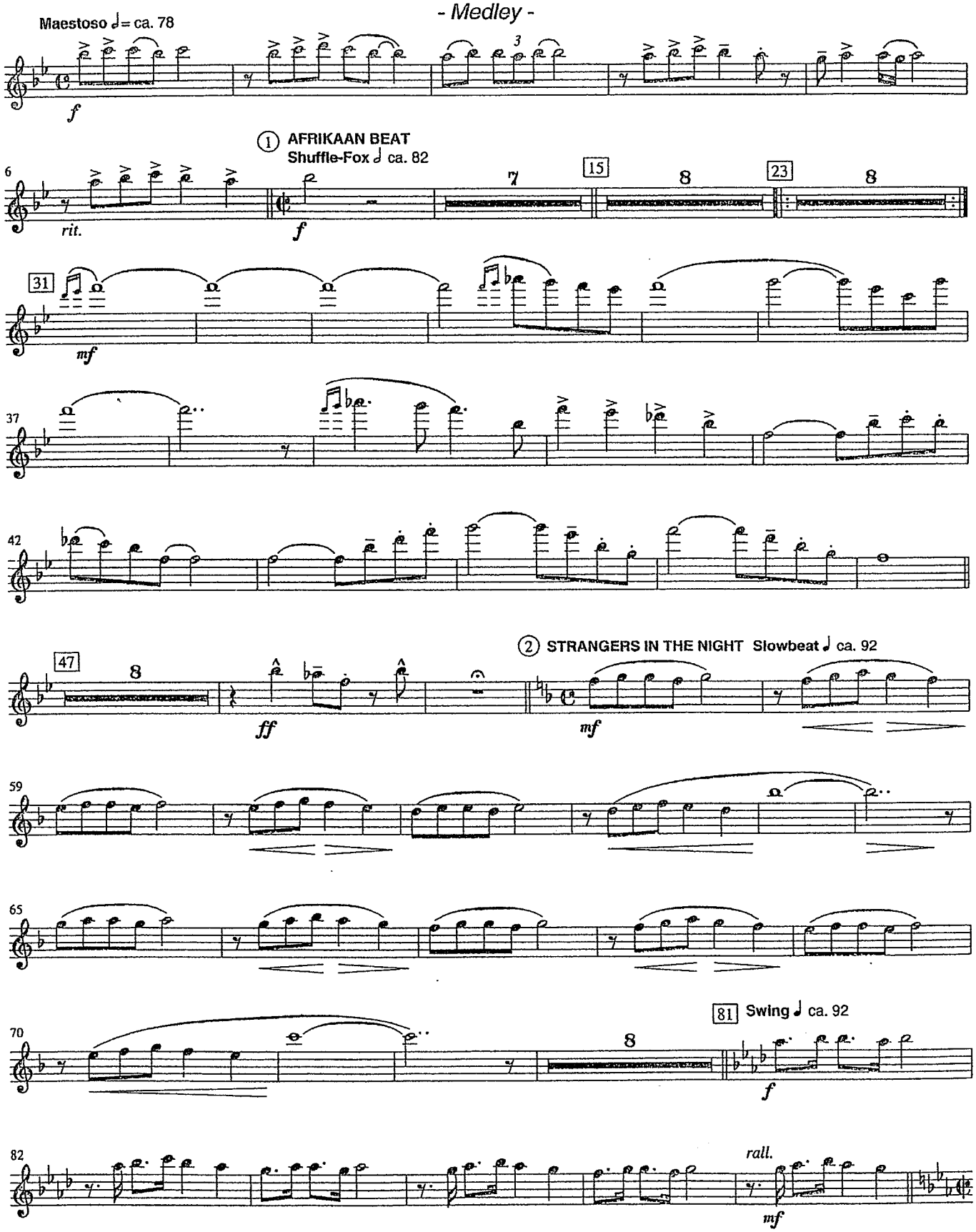

1) © 1962 by Tonika Musikverlag Kaempfert Schacht OHG, Hamburg
2) © CHAMPION MUSIC Corp. / SCREENS GEMS / EMI MUSIC Inc. / UNIVERSAL MCA Music Publ. Ltd.
Rechte für Deutschland: UNIVERSAL Music Publishing GmbH
3) © 1962 by Tonika Musikverlag Kaempfert Schacht OHG, Hamburg
4) © 1969 (renewed) Stonebridge Music, this arrangement © 2003 Stonebridge Music Inc.
Abdruck erfolgt mit freundlicher Genehmigung vorstehender Originalverleger.

Musikverlag RUNDEL • D-88428 Rot an der Rot

No. 2275

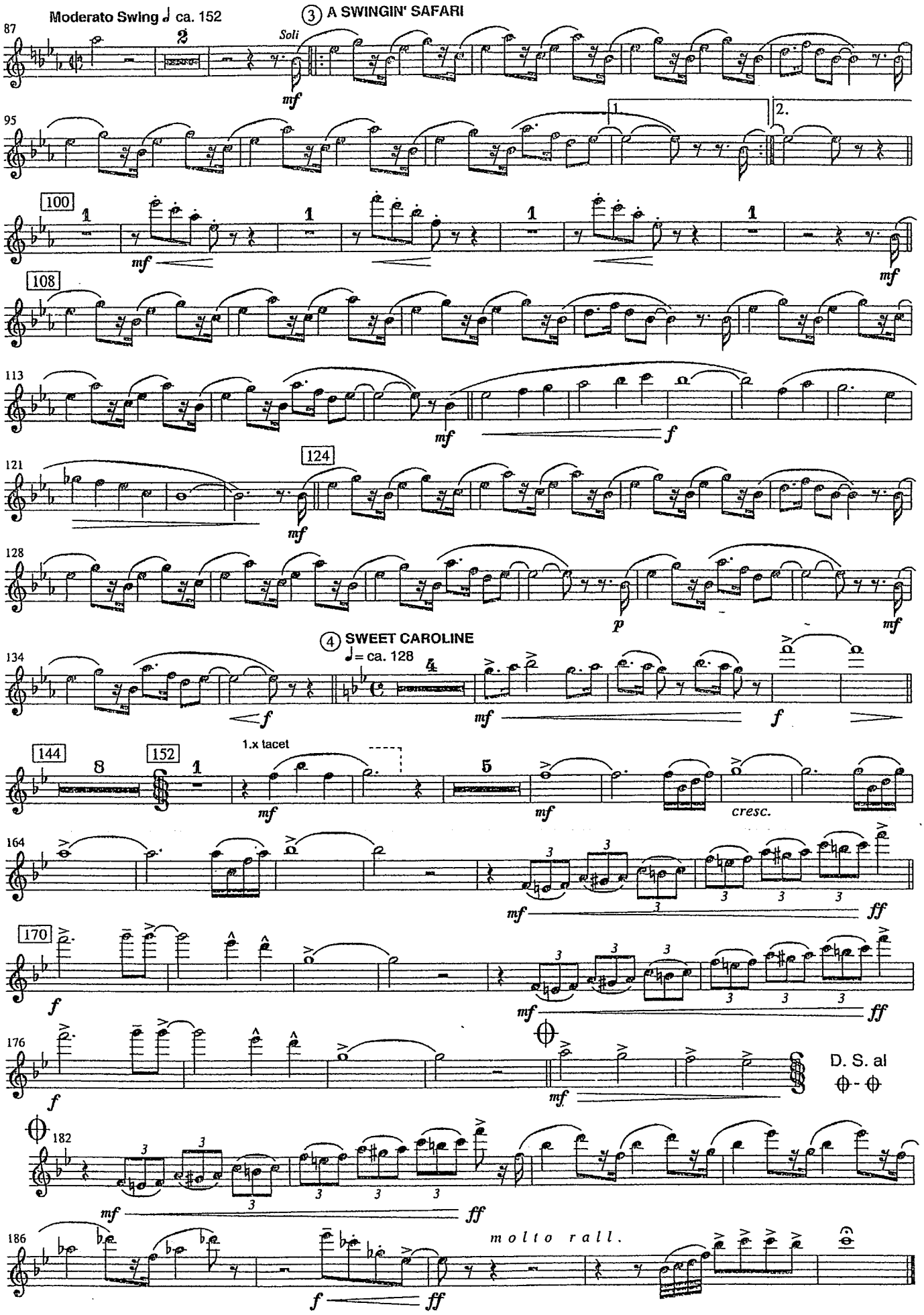
Moderato Swing ♩ ca. 152
③ A SWINGIN' SAFARI
Soli
mf
1.
2.
f
④ SWEET CAROLINE
♩= ca. 128
p
1.x tacet
cresc.
ff
D. S. al
molto rall.

Flute 2

FREE AND HAPPY

The Sound of Bert Kaempfert

- Medley -

Arrangement:
Steve McMillan

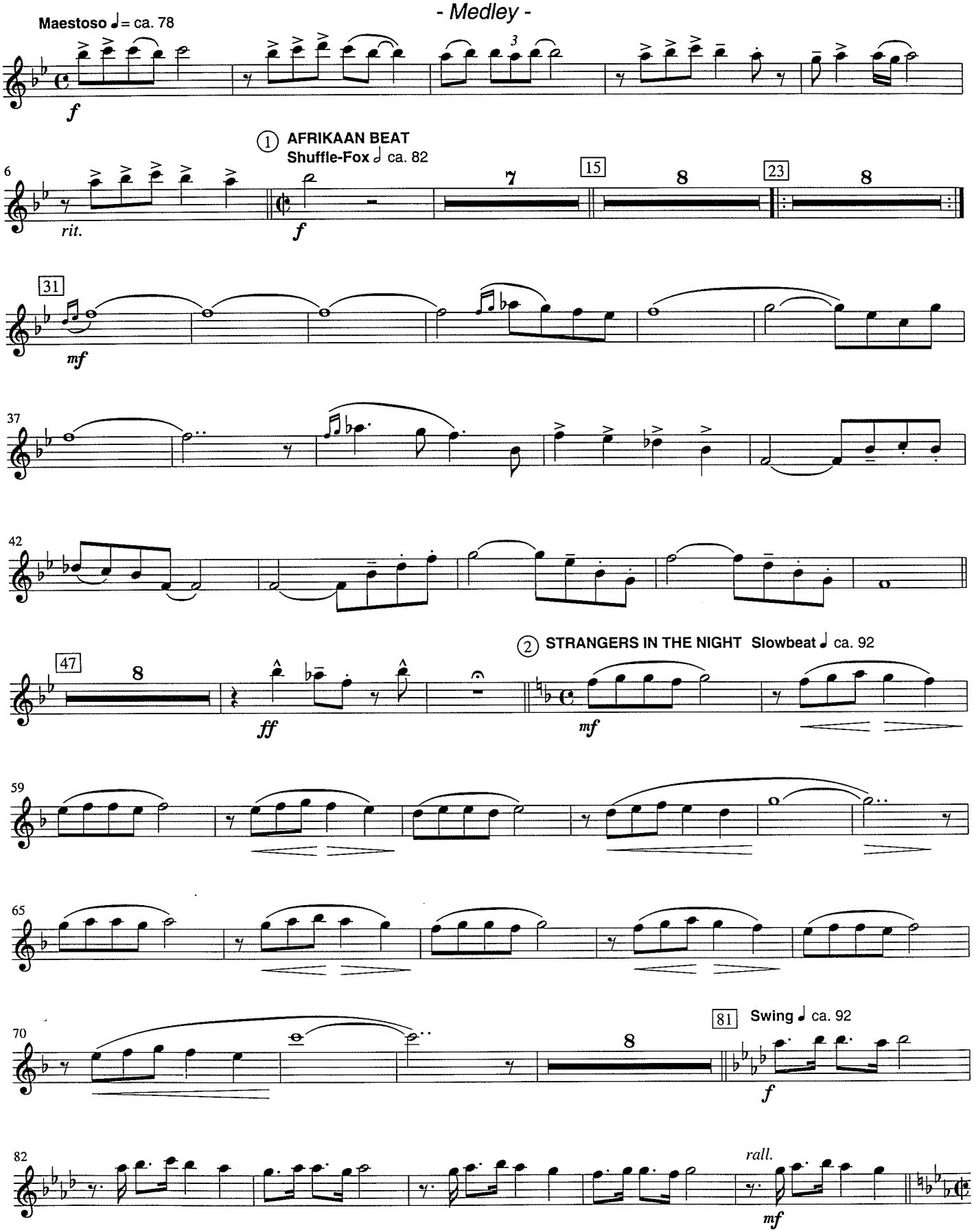

1) © 1962 by Tonika Musikverlag Kaempfert Schacht OHG, Hamburg
2) © CHAMPION MUSIC Corp. / SCREENS GEMS / EMI MUSIC Inc. / UNIVERSAL MCA Music Publ. Ltd.
Rechte für Deutschland: UNIVERSAL Music Publishing GmbH
3) © 1962 by Tonika Musikverlag Kaempfert Schacht OHG, Hamburg
4) © 1969 (renewed) Stonebridge Music, this arrangement © 2003 Stonebridge Music Inc.
Abdruck erfolgt mit freundlicher Genehmigung vorstehender Originalverleger.

Musikverlag RUNDEL • D-88428 Rot an der Rot

No. 2275

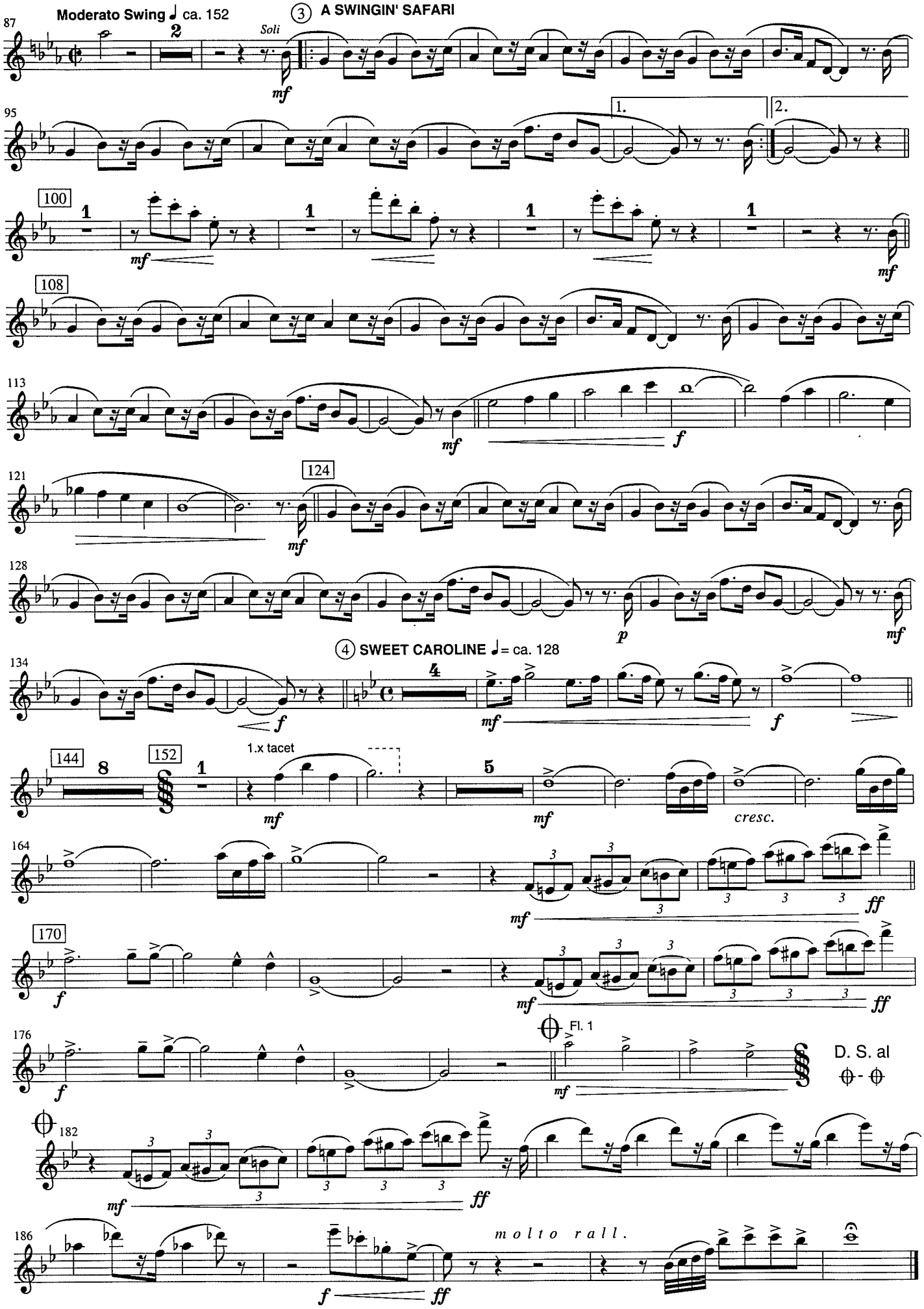
Moderato Swing ♩ ca. 152
Soli
mf
③ A SWINGIN' SAFARI
1.
2.
mf
f
p
④ SWEET CAROLINE ♩= ca. 128
1.x tacet
cresc.
ff
Fl. 1
D. S. al
molto rall.