

DIETER THOMAS KUHN

Potpourri

Arrangement: Manfred Schneider

♩ = ca. 142 - 152

1. MENDOCINO

13

1. Flöte in C

4. TANZE SAMBA MIT MIR

91 *mf*

96

100 1. 2. *f*

105 2. *tr*

5. FIESTA MEXICANA

111 *ff* 3 *f* 3

120 6 *ff*

129

134

140 *tr* §

D. S. al Coda

145 *tr* § *ff*

♩ = ca. 142 - 152

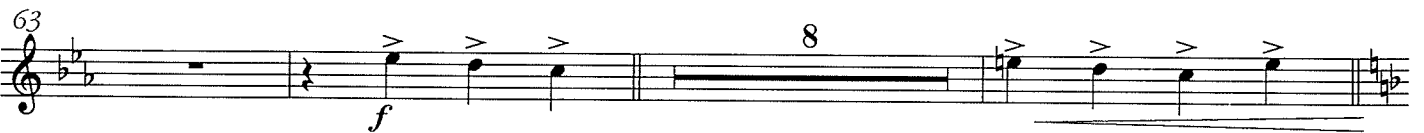
1. MENDOCINO
13

2. Flöte in C

4. TANZE SAMBA MIT MIR

91 *mf*

96

100 1. 2. *f*

105 2 *tr*

5. FIESTA MEXICANA

111 *ff* 3 *f* 3

120 *tr* 6 *ff*

129

134

140 *tr* 3 *ff* D. S. al Coda

145 *tr* *ff*
