# Deutschmeister Regimentsmarsch

Wilh. Aug. Jurek

*– Deutschmeister Regimental March –*

Arr.: Siegfried Rundel

**Piccolo**

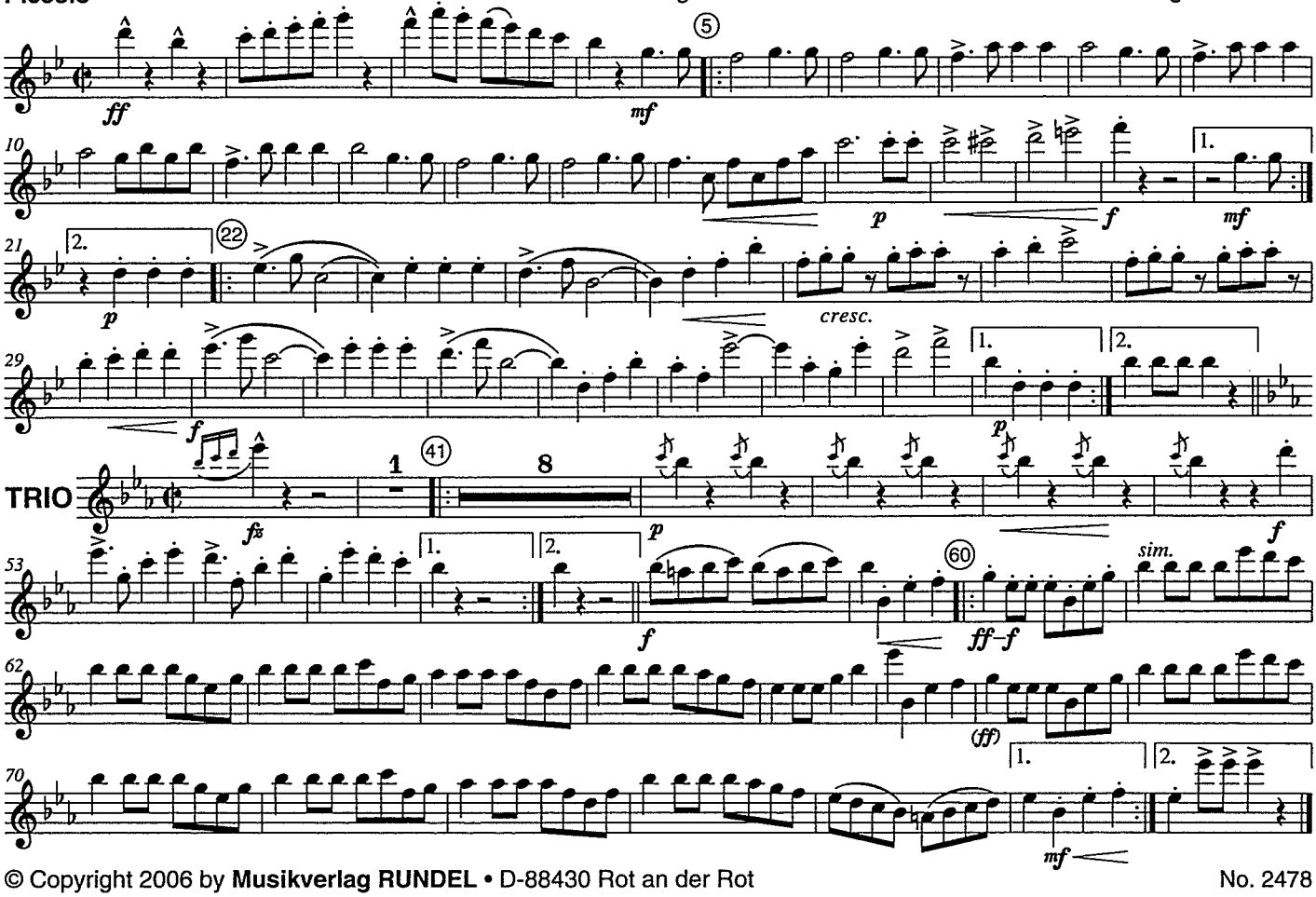


© Copyright 2006 by **Musikverlag RUNDEL** • D-88430 Rot an der Rot

No. 2478

# Deutschmeister Regimentsmarsch

Wilh. Aug. Jurek
Arr.: Siegfried Rundel

*– Deutschmeister Regimental March –*

**1. Flöte**
*(C Flute 1)*

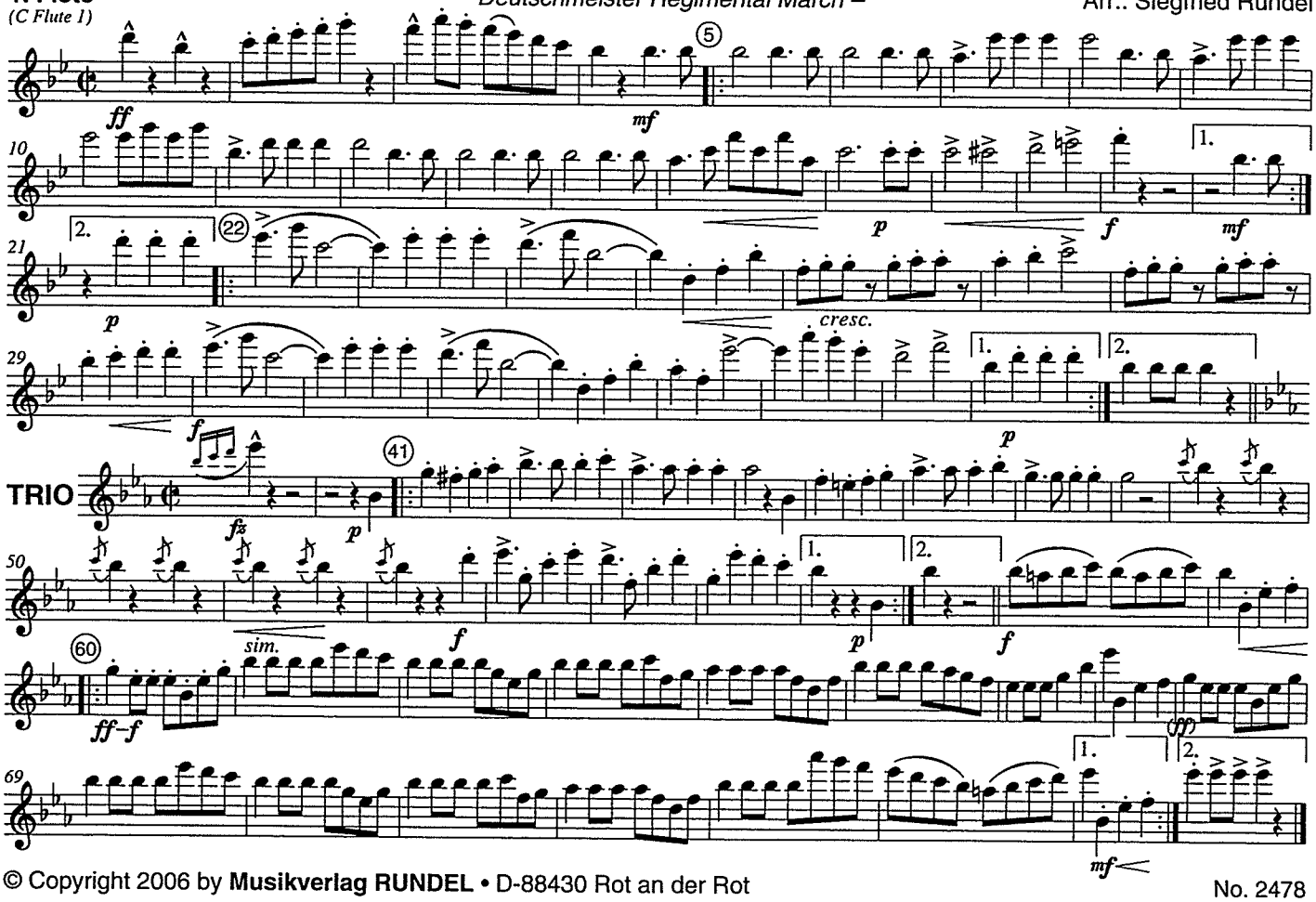


© Copyright 2006 by **Musikverlag RUNDEL** • D-88430 Rot an der Rot

No. 2478

# Deutschmeister Regimentsmarsch

*– Deutschmeister Regimental March –*

Wilh. Aug. Jurek
Arr.: Siegfried Rundel

**2. Flöte**
*(C Flute 2)*

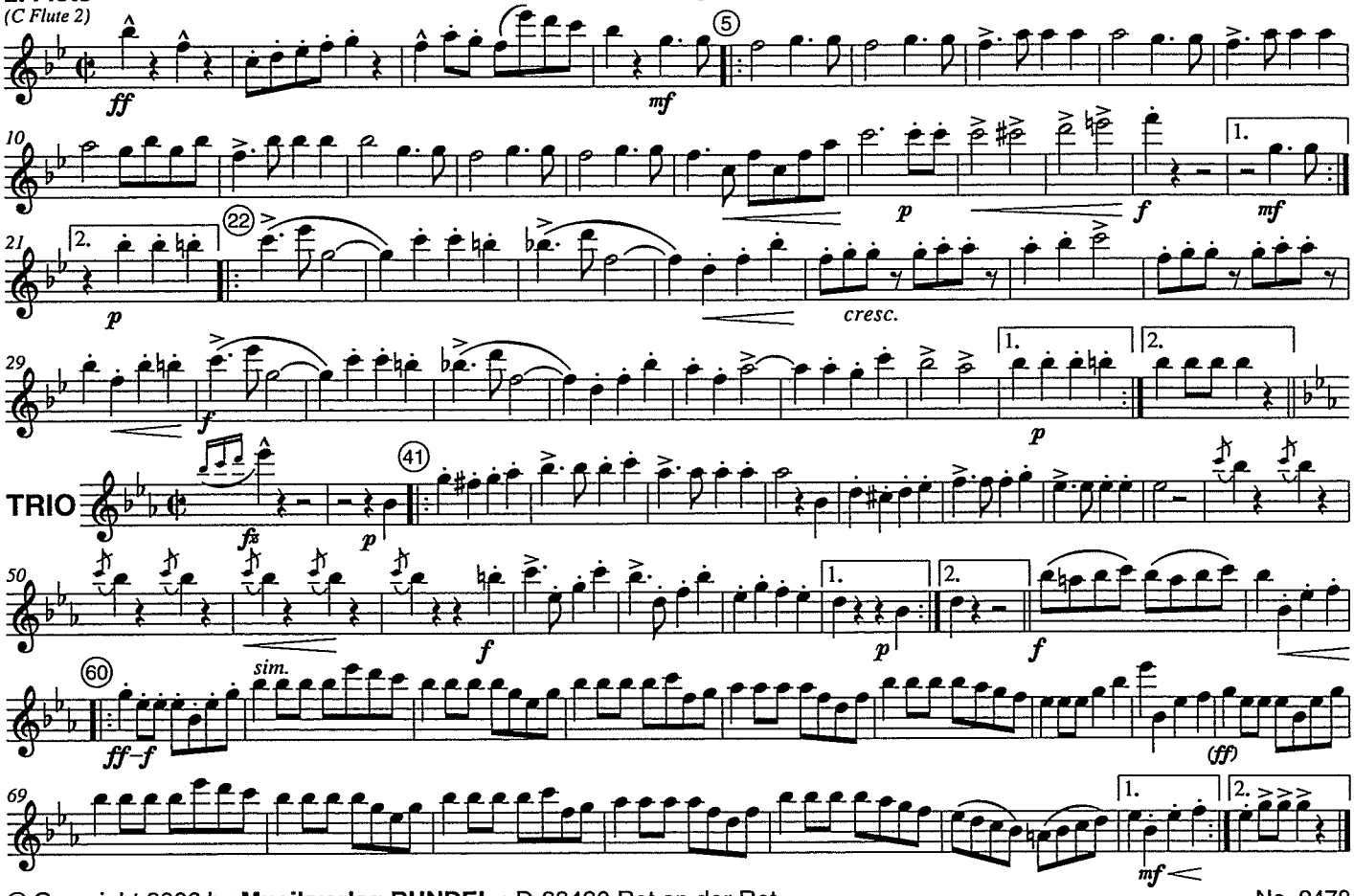


© Copyright 2006 by **Musikverlag RUNDEL** • D-88430 Rot an der Rot

No. 2478