Cuno Graf von Moltke (1847-1923)

Des Großen Kurfürsten Reitermarsch

Arrangement:
Siegfried Rundel

Piccolo in C

♩ = 92 - 96 (grazioso)

7

9

pp

17

p

25

cresc.

decresc.

33

f

41

ff

Fine

TRIO

49 meno mosso (quasi rubato)

3

a tempo

mp

rit.

57 meno mosso

3

a tempo

f

cresc.

ff

1.

2.

D. S. al Fine

© Copyright MCMXCVI by **Musikverlag Rundel** • D - 88428 Rot an der Rot

Cuno Graf von Moltke (1847-1923)

Des Großen Kurfürsten Reitermarsch

Arrangement:
Siegfried Rundel

1. Flöte in C

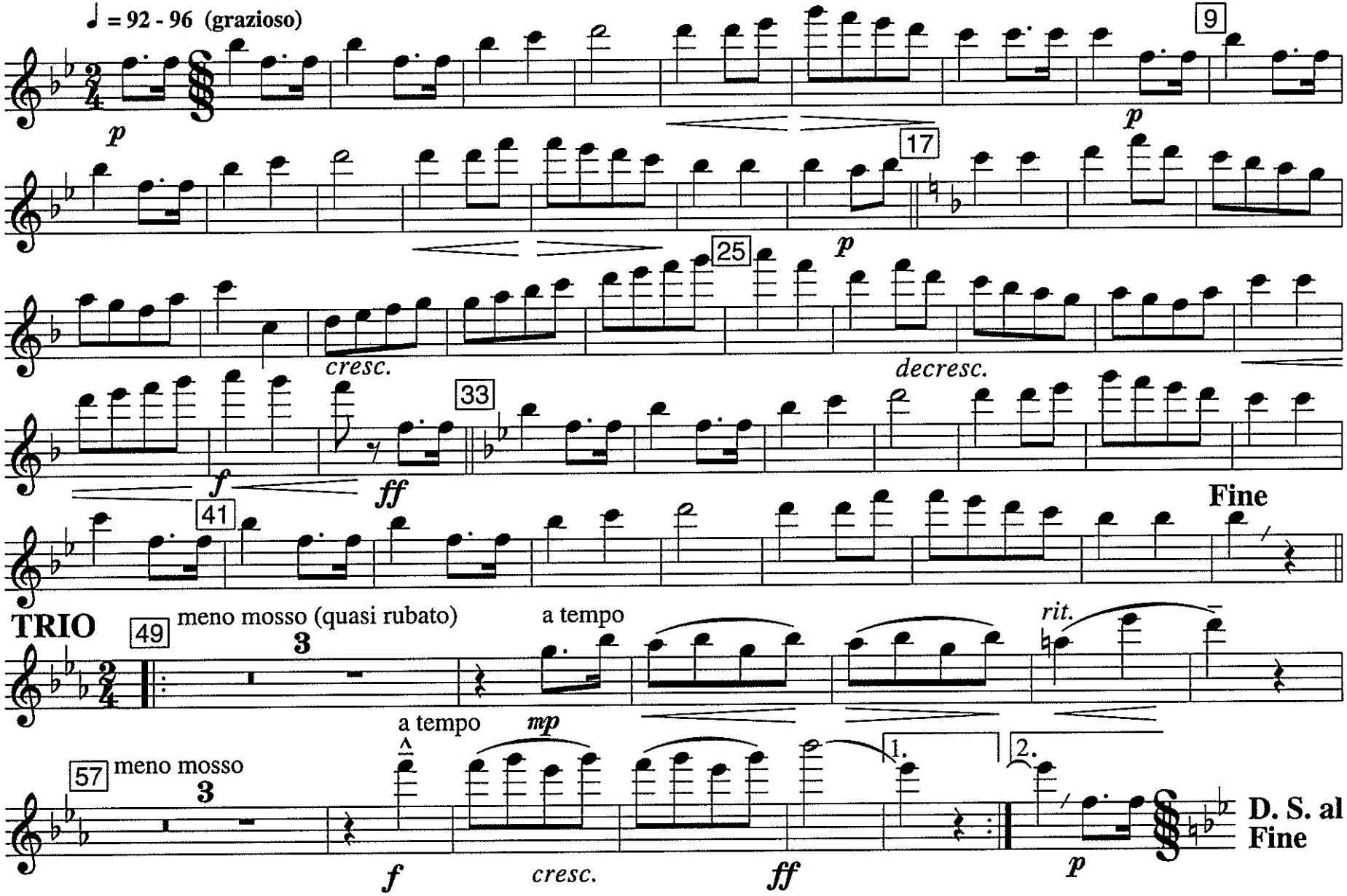

© Copyright MCMXCVI by **Musikverlag Rundel** • D - 88428 Rot an der Rot

No. 2022

Cuno Graf von Moltke (1847-1923)

Des Großen Kurfürsten Reitermarsch

Arrangement:
Siegfried Rundel

2. Flöte in C

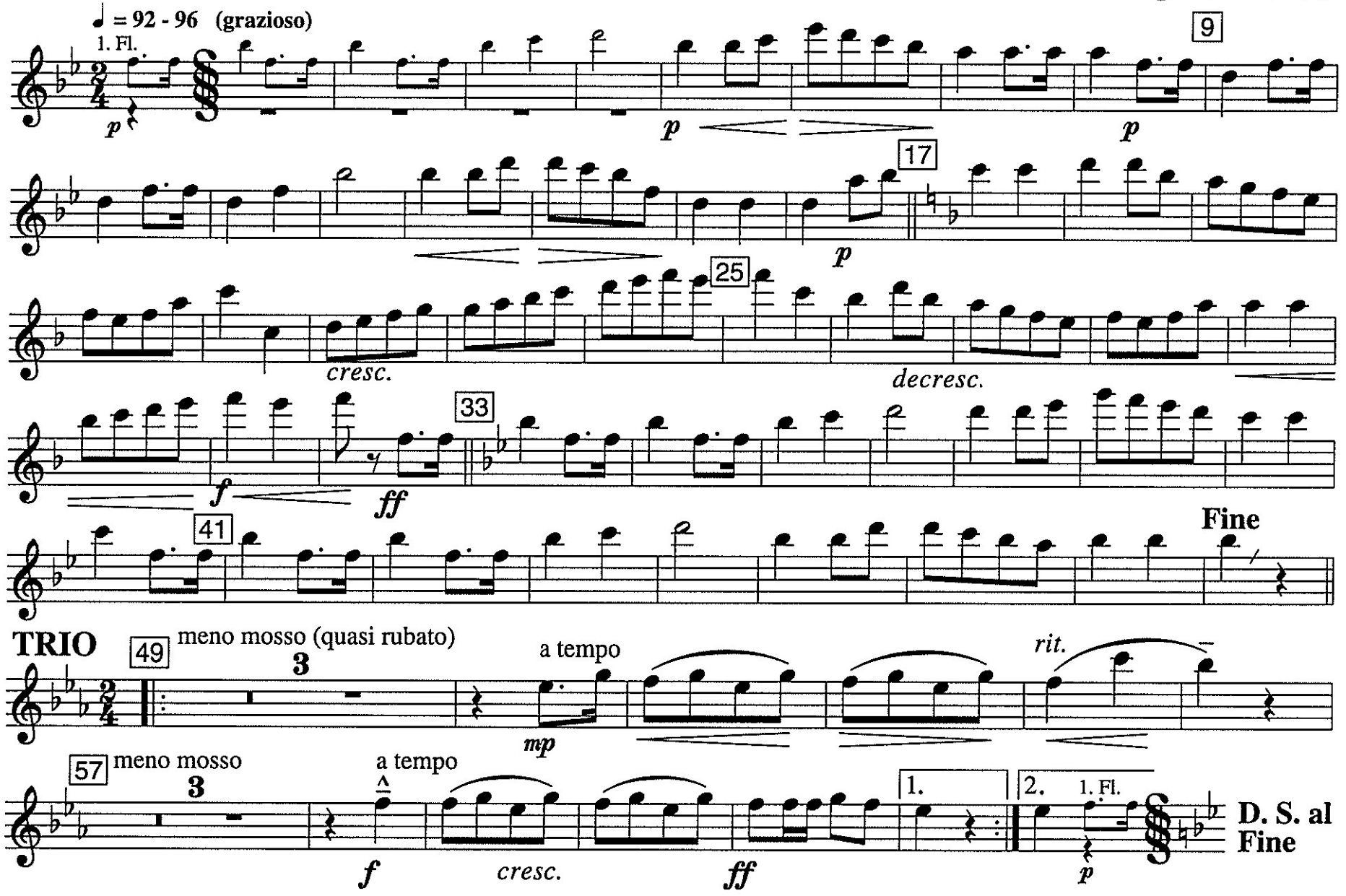

© Copyright MCMXCVI by **Musikverlag Rundel** • D - 88428 Rot an der Rot

No. 2022