CAN'T HELP FALLING IN LOVE

(Solo Alto Saxophone feature)

FLUTE

Words and Music by GEORGE DAVID WEISS,
HUGO PERETTI and LUIGI CREATORE
Arranged by JAMES SWEARINGEN

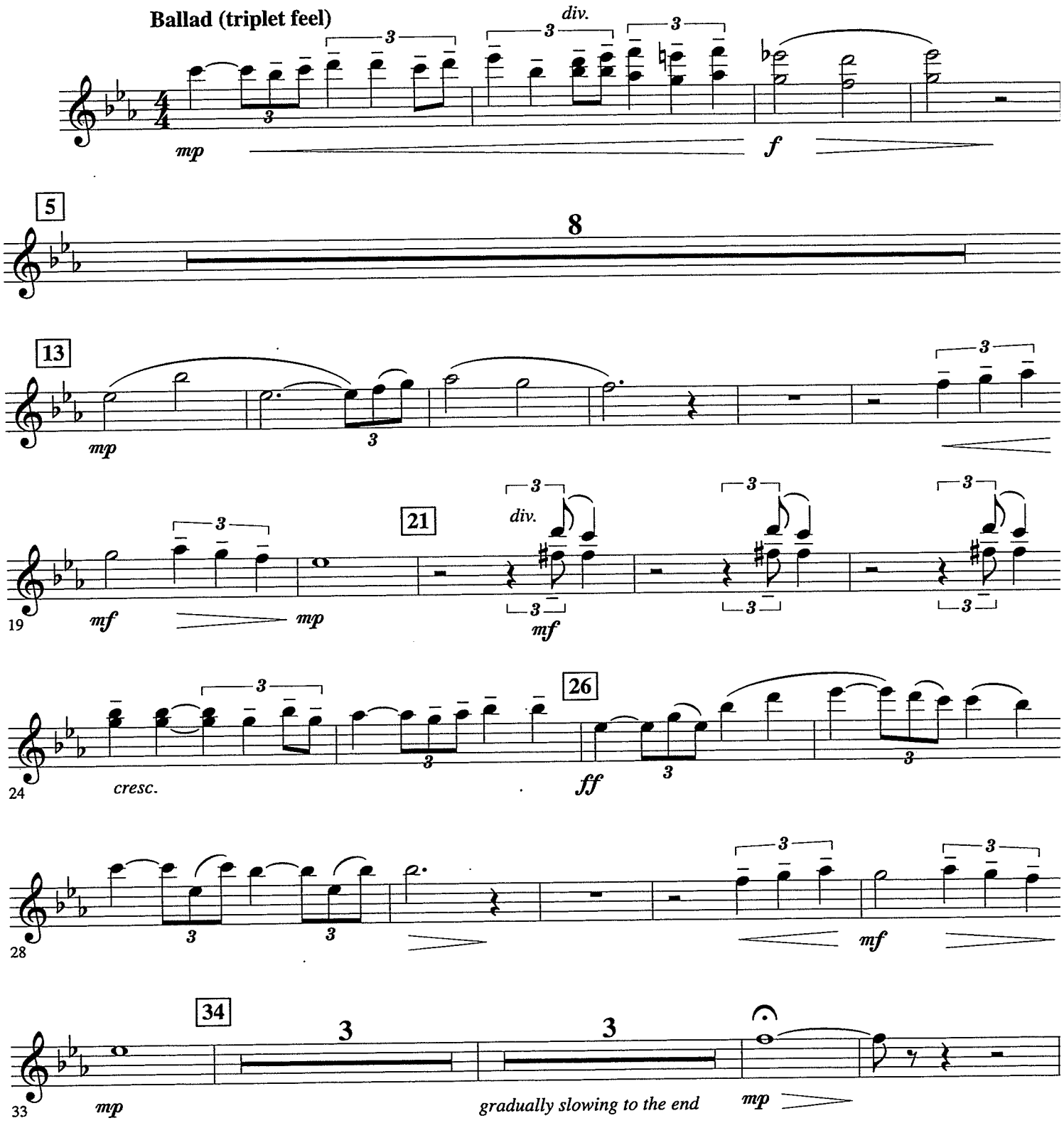

Copyright © 1961; Renewed 1989 Gladys Music (ASCAP)
This arrangement Copyright © 2012 Gladys Music (ASCAP)
Published by Gladys Music for the world
Administered by BMG Rights Management (US) LLC for the United States and Canada
International Copyright Secured All Rights Reserved