Blues for a Killed Kat

PICCOLO/FLUTE 1

JACK END
Edited by Frederick Fennell

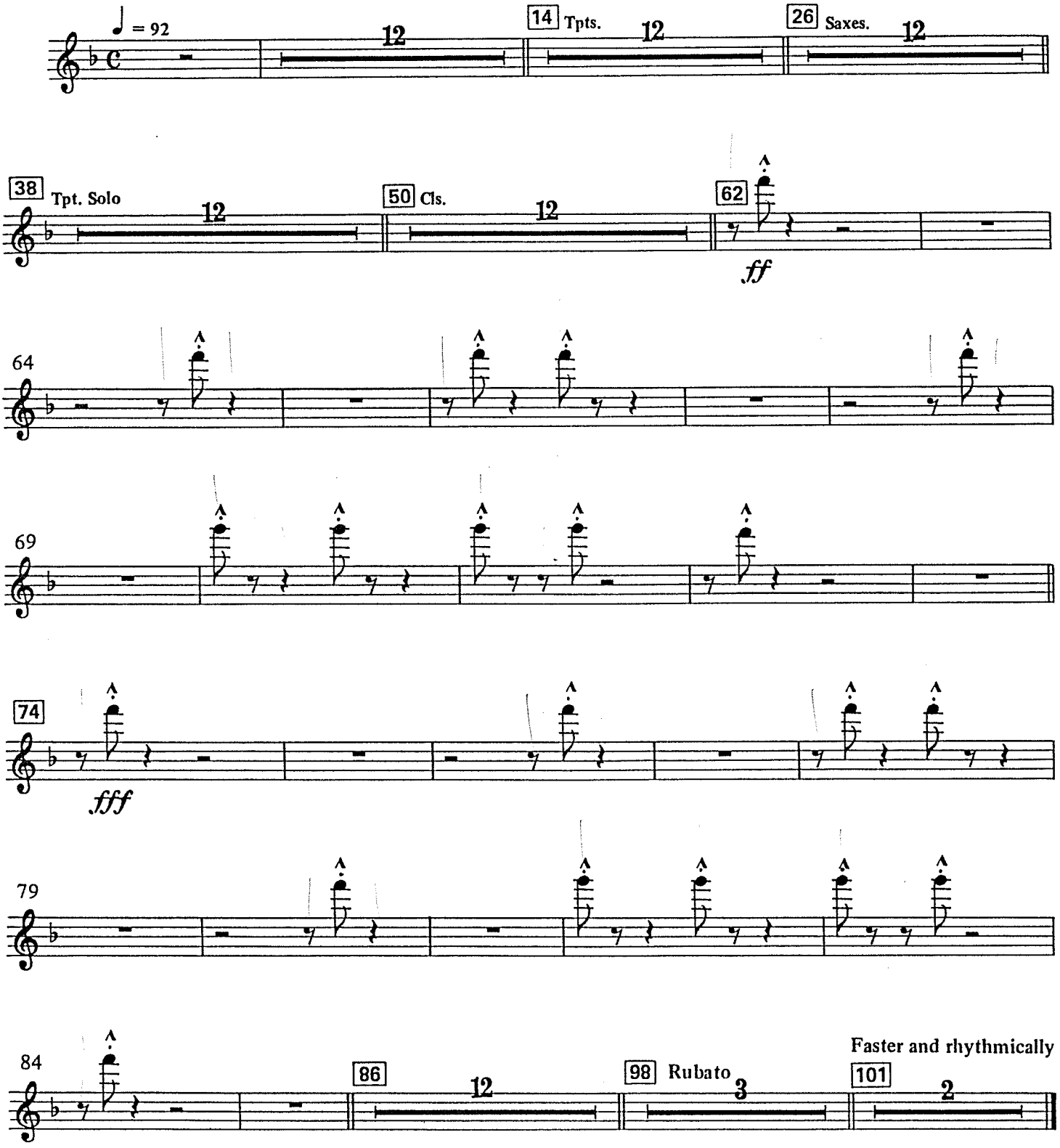

© Copyright 1987 by Ludwig Music Publishing Co., Cleveland, Ohio 44110-1999.
International Copyright Secured. ALL RIGHTS RESERVED including public performance for profit.
Any copying, arranging or adapting of this work without the owner's consent is an infringement of the copyright.

Blues for a Killed Kat

FLUTE 2

JACK END
Edited by Frederick Fennell

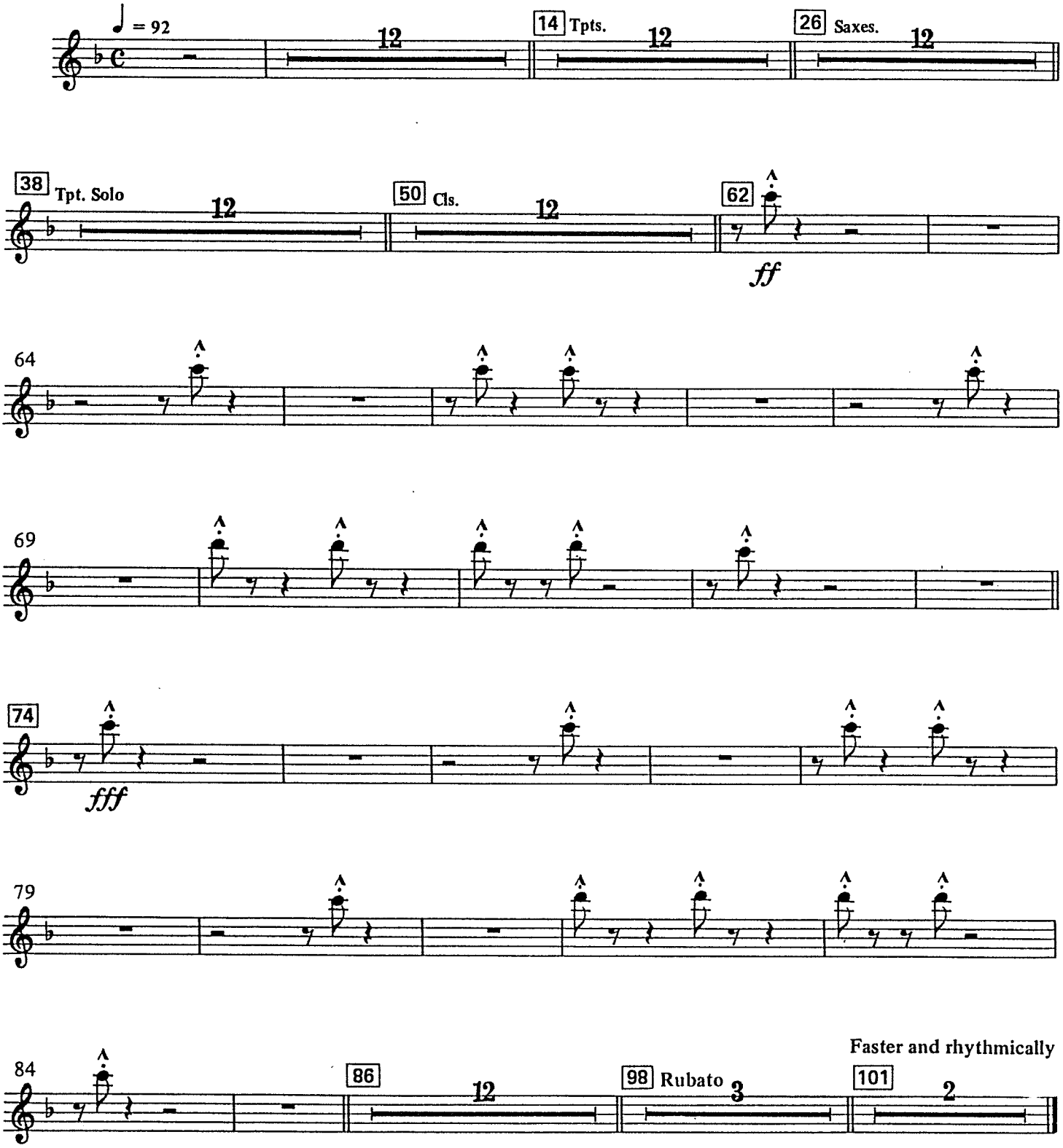

© Copyright 1987 by Ludwig Music Publishing Co., Cleveland, Ohio 44110-1999.
International Copyright Secured. ALL RIGHTS RESERVED including public performance for profit.
Any copying, arranging or adapting of this work without the owner's consent is an infringement of the copyright.