

Howard Ashman / Alan Menken

Recording on / Opname op / Enregistrement sur / Aufnahme auf: CD DEEP PURPLE

BEAUTY AND THE BEAST arr. Toshio Mashima

Piccolo

Prologue - Belle - Something There - Beauty and the Beast

[プロローグ/Prologue by Alan Menken]

Andante ♩=96

A

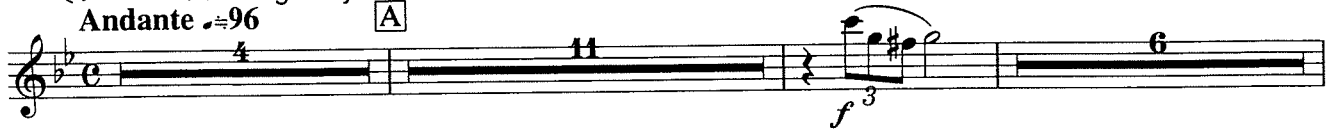

[朝の風景/Belle by Howard Ashman and Alan Menken]

poco rit.

C

Allegro ♩=138

marc.

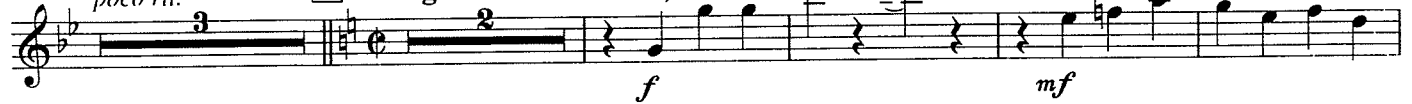

[愛の芽生え/Something There by Howard Ashman and Alan Menken]

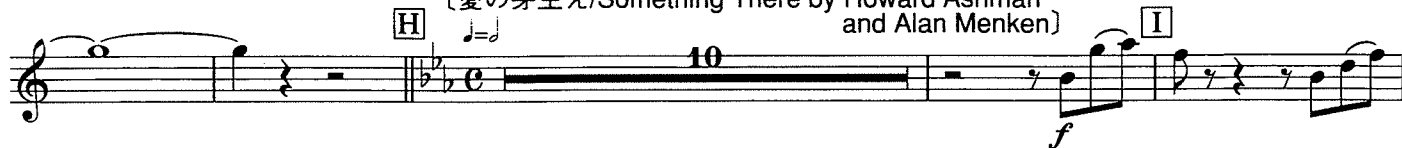

[美女と野獣/Beauty and the Beast by Howard Ashman and Alan Menken]

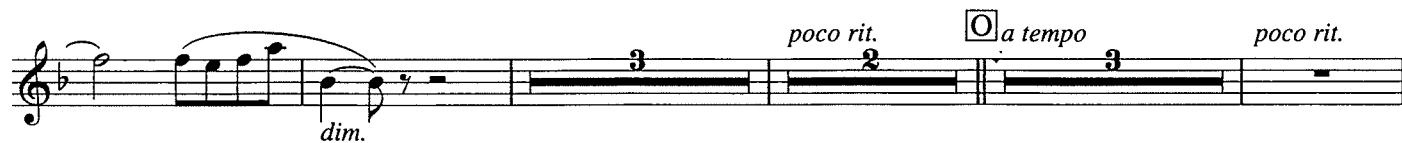
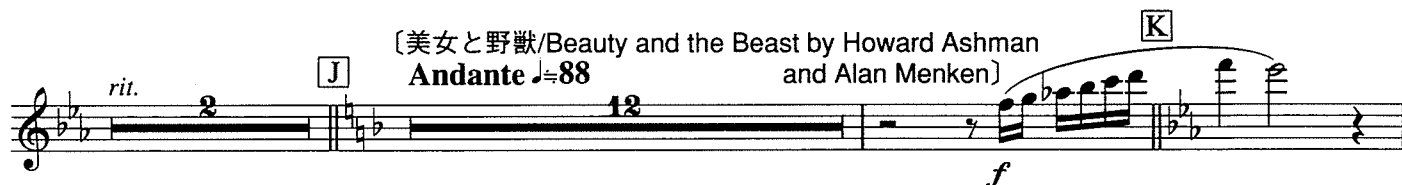

Howard Ashman / Alan Menken

Recording on / Opname op / Enregistrement sur / Aufnahme auf: CD DEEP PURPLE

BEAUTY AND THE BEAST arr. Toshio Mashima

Flute 1, 2

Prologue - Belle - Something There - Beauty and the Beast

[プロローグ/Prologue by Alan Menken]

Andante $\text{♩} = 96$

[朝の風景/Belle by Howard Ashman and Alan Menken]

Allegro $\text{♩} = 138$

〔愛の芽生え/Something There by Howard Ashman and Alan Menken〕

mf *mp*

[美女と野獣/Beauty and the Beast by Howard Ashman and Alan Menken]

rit. **Andante** ♩=88 **J** *dim.* *a2* *mp*

dim. *p* **K** *f*

dim. **L** *a2* *mf*

a2 *b* *6* *6* *6* **M** *cresc.* *ff*

N *a2* *dim.*

mp *poco rit.* **O** *a tempo* *espress.* *p*

p *mp* *p* *poco rit.* *poco a poco accel.* *poco a poco cresc.* *mp*

Moderato ♩=112 *a2* *ff*